CENTRAL POINT

Flood Hazard Map

Floodplain

- Base Flood
- Other Flood Areas
- Parks
- City Hall
- Fire Department
- Elementary School
- Middle School
- High School
- Railroad

LOMA/LOMR

- OTHER
- LOMA
- LOMR
- Elevation Certificates
- UGB
- citylimitpoly

FEMA FIRM Sources:
FIRM
Jackson County, Oregon
Panel 402 of 675
Community-Panel Number
415589 0402 B
Effective Date:
April 1, 1982

FIRM
City of Central Point, Oregon
Jackson County
Community-Panel Number
410092 0001 C
Map Revised:
January 19, 1982

N
W E
S

THIS MAP IS DESIGNED FOR GRAPHIC DISPLAY AND REFERENCE PURPOSES ONLY. PLEASE REFER TO FEMA FIRM MAPS FOR DETAILED INFORMATION.

THIS MAP IS DESIGNED FOR GRAPHIC DISPLAY AND REFERENCE PURPOSES ONLY. PLEASE REFER TO FEMA FIRM MAPS FOR DETAILED INFORMATION.

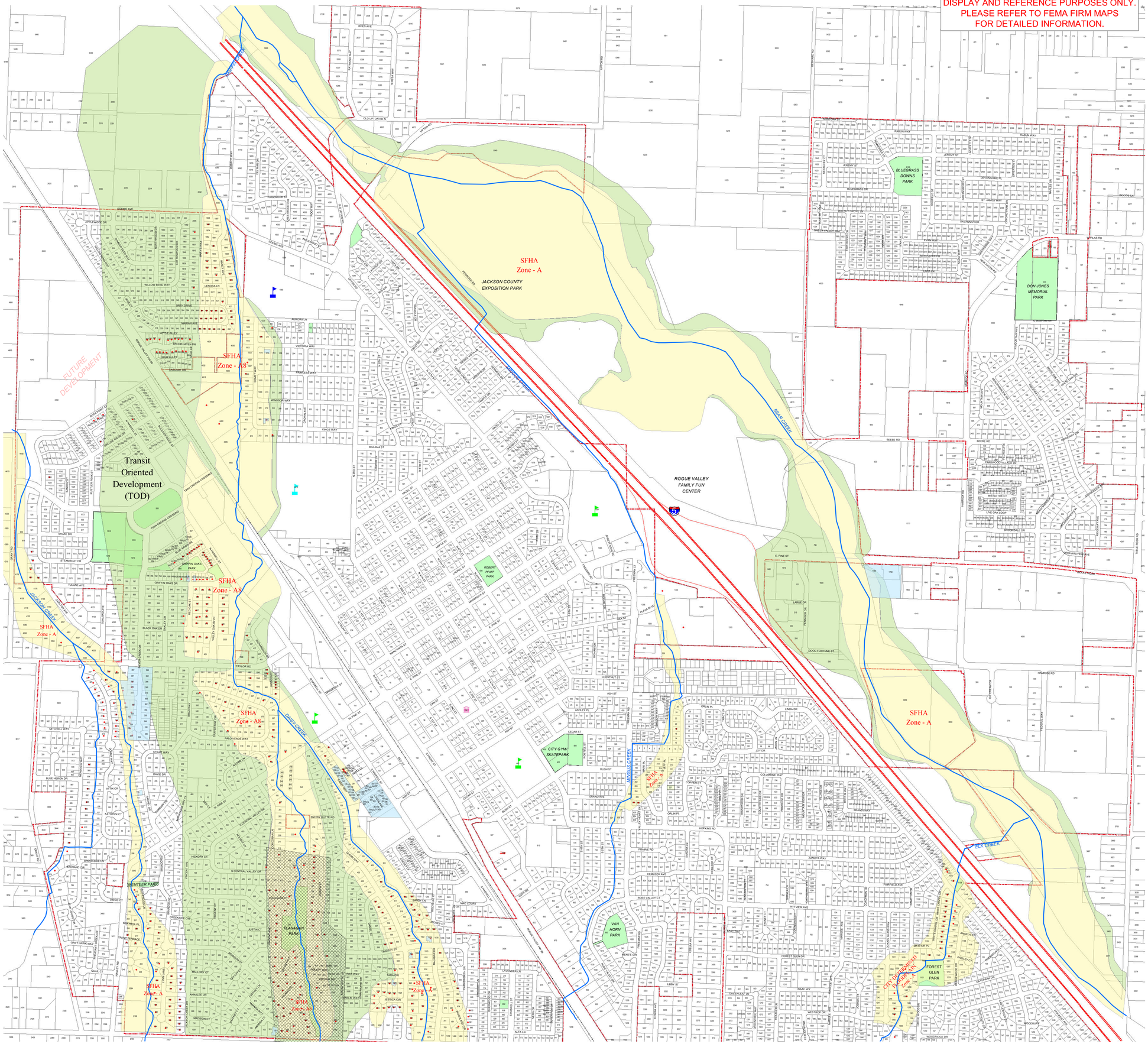

DMA 16 MAY 2006
Floodplain map.mxd