

RESOLUTION NO. 1550

A RESOLUTION IDENTIFYING THE CITY OF CENTRAL POINT AS THE RESPONSIBLE ENTITY MAINTAINING THE WRITTEN RECORD OF ENVIRONMENTAL REVIEW FOR WILLOW GLEN APARTMENTS PROJECT BASED VOUCHERS (PROJECT NO. WG2018).

WHEREAS, the City was approached by the Housing Authority of Jackson County (HAJC) to assume responsibility for environmental review of a HUD based grant to assist the HAJC in increasing affordable housing; and

WHEREAS, HUD regulations allow the City to assume responsibility for environmental reviews as governed by Title 24 Code of Federal Regulations (CFR) Section 58.5; and

WHEREAS, an environmental consultant was hired by HAJC to prepare the environmental review for a Rental Assistance Project that is Categorically Excluded subject to Title 24, Code of Federal Regulations (CFR) Section 58.5; and

WHEREAS, CAMAS Consulting completed the statutory check list and determined that compliance/consultation with regulatory authorities was NOT required which converted the project to an exempt status and completed the environmental review.

WHEREAS, the City Council of the City of Central Point deems that the necessity, convenience and the general welfare of the public will benefit by this arrangement with HAJC;

THE CITY OF CENTRAL POINT RESOLVES AS FOLLOWS:

Section 1. The City Council on behalf of the City of Central Point agrees to be the Responsible Entity who maintains the written record of the environmental review (Project No. WG2018) undertaken for the Willow Glen Apartments Project Based Vouchers conducted by the HAJC.

Section 2. The City Council directs the City Manager to sign and maintain the Environmental Review Record (Exhibit "A") following the adoption of this resolution.

Section 3. This Resolution shall take effect immediately from and after its passage and approval.

13th PASSED by the City Council and signed by me in authentication of its passage this day of September 2018.

Mayor Hank Williams

ATTEST:

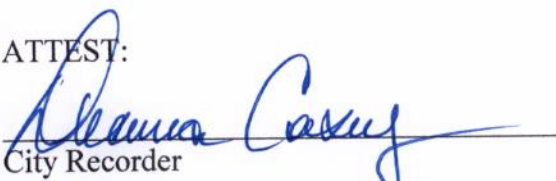
City Recorder

A REPORT HAS BEEN RECEIVED FROM THE CITY OF CENTRAL POINT AS THE
RESPONSIBLE ENTITY REGARDING THE 1917/18 BUDGET
FOR REVIEW FOR FISCAL YEAR 1917/18.

WHEREAS the City of Central Point is a member of the Council of Governments
and the Council of Governments is a political entity which is organized
for the purpose of providing a common governmental structure for the
benefit of the member cities.

WHEREAS the Council of Governments is a political entity which is organized
for the purpose of providing a common governmental structure for the
benefit of the member cities.

WHEREAS the Council of Governments is a political entity which is organized
for the purpose of providing a common governmental structure for the
benefit of the member cities.

WHEREAS the Council of Governments is a political entity which is organized
for the purpose of providing a common governmental structure for the
benefit of the member cities.

WHEREAS the Council of Governments is a political entity which is organized
for the purpose of providing a common governmental structure for the
benefit of the member cities.

THE CITY OF CENTRAL POINT RESOLVES AS FOLLOWS:

Section 1. The City Council of the City of Central Point is authorized to
approve the budget for the fiscal year 1917/18.

Section 2. The City Council of the City of Central Point is authorized to
approve the budget for the fiscal year 1917/18.

Section 3. The City Council of the City of Central Point is authorized to
approve the budget for the fiscal year 1917/18.

Section 4. The City Council of the City of Central Point is authorized to
approve the budget for the fiscal year 1917/18.

Section 5. The City Council of the City of Central Point is authorized to
approve the budget for the fiscal year 1917/18.

Section 6. The City Council of the City of Central Point is authorized to
approve the budget for the fiscal year 1917/18.

Section 7. The City Council of the City of Central Point is authorized to
approve the budget for the fiscal year 1917/18.

Section 8. The City Council of the City of Central Point is authorized to
approve the budget for the fiscal year 1917/18.



U.S. Department of Housing and Urban
Development
451 Seventh Street, SW
Washington, DC 20410
www.hud.gov
espanol.hud.gov

Environmental Review Record

Project Number: WG2018

Project Name: Willow Glen Apartments Project Based Vouchers

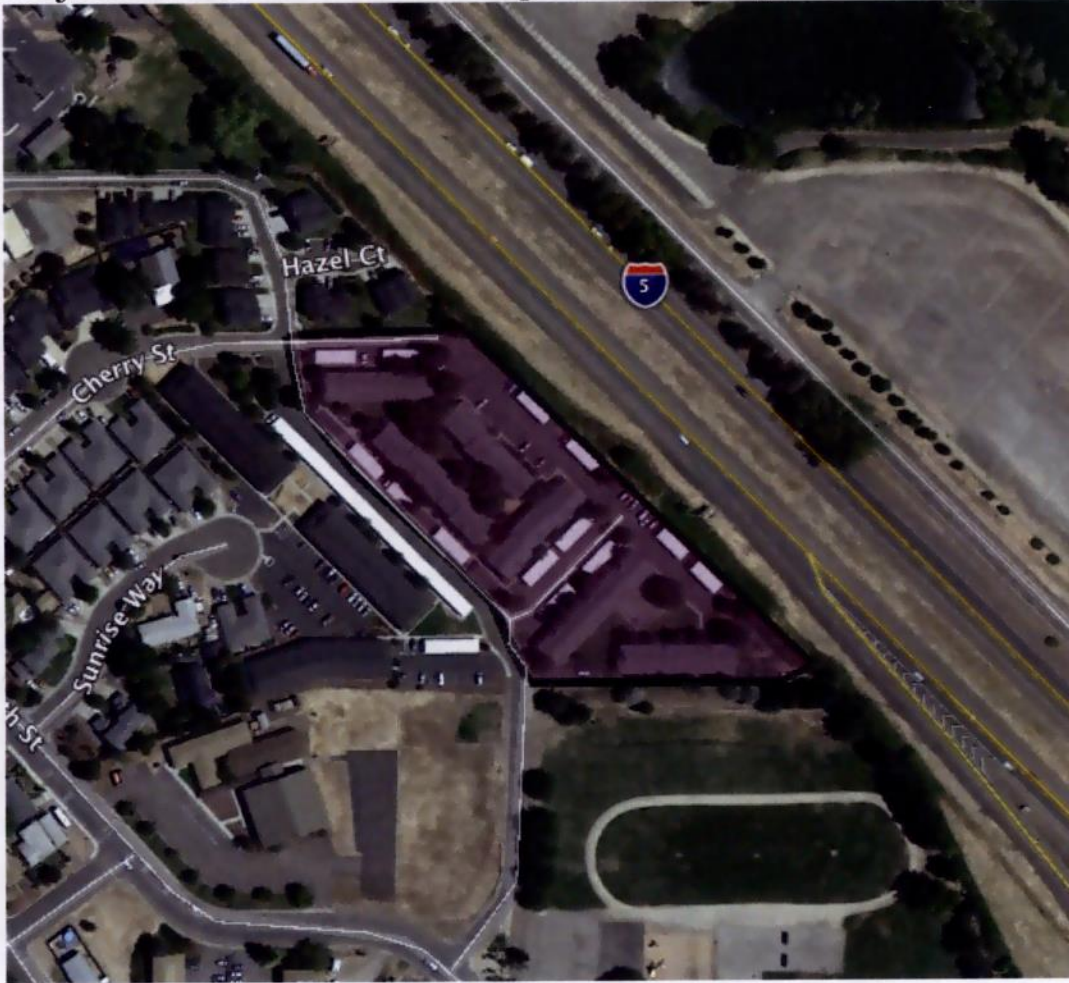

The City of Central Point as the Responsible Entity (RE) maintains a written record of the environmental review undertaken for the Willow Glen Apartments Project Based Vouchers, which is termed the Environmental Review Record (ERR) (§58.38). This ERR will be available for public review if requested. This ERR contains all of the environmental review documents, public notices, written determinations, and environmental findings pertaining to decision-making and actions related to this project pursuant to **24 CFR 58.35(a)(5)**. The NEPA analysis conducted under **§58.6, and §58.5 determined the project to be considered EXEMPT per authorities in Section 58.34(a)(12)**. Contained here forward is the ERR for the Willow Glen Apartments Project Based Voucher program providing all necessary documentation.

This page is intentionally blank



CITY OF CENTRAL POINT
140 SOUTH 3RD STREET
CENTRAL POINT, OR 97502

Environmental Review Record Summary Sheet

Project Number: _____ HUD Program: **PBV** Program Year: **2018**
(IDIS): _____
WG2018

Project Name: **Willow Glen Apartments Project Based Vouchers**
Project Location: **1200 Cherry Street, Central Point, OR 97502**

Number of Dwelling Units 18	Project site is in a location described as
<input type="checkbox"/> New Construction <input type="checkbox"/> Rehabilitation	<input type="checkbox"/> Central city <input checked="" type="checkbox"/> Suburban
	<input type="checkbox"/> Urban development <input type="checkbox"/> Undeveloped area

Project Description:

Willow Glen Apartments is a 74 unit apartment complex located on 4.09 acres in Central Point, Oregon. The project includes converting 18 of the 74 units into Project Based Section 8 Vouchers. Thirteen of the units will be two-bedrooms and five will be three bedrooms. The complex was built in 1995, funded in part by the Low Income Housing Tax Credit (LIHTC) program, a Trust Fund Grant from the State of Oregon as well as private-permanent financing. The project is beyond its 15-year LIHTC compliance period. In 2012 the Housing Authority of Jackson County (HAJC) formed a wholly-owned Oregon limited liability company to acquire the interest of the Limited Partner and the Special Limited Partner. Presently the HAJC is the general partner of the Partnership and its wholly-owned LLC is the only limited-partner of the partnership. When the project was built the owner committed to a 40-year affordability period. The project is to remain affordable to households at 60% area median income through January 1, 2033.

The subject project has been reviewed pursuant to HUD regulations 24 CFR Part 58, "Environmental Review Procedures for Entities Assuming HUD Environmental Responsibilities," and the following determination with respect to the project is made:

- Exempt from NEPA review requirements per 24 CFR §58.34(a) (_____) (Compliance Checklist for §58.6 is attached.)
- Categorically Excluded NOT Subject to §58.5 authorities per 24 CFR §58.35(b) () *Compliance Checklist for §58.6 elements related to Flood Disaster Protection; Coastal Barrier Resource Areas; Runway Clear Zone or Clear Zone is provided herein.*
- Categorically Excluded SUBJECT to (CEST) §58.5 authorities per 24 CFR §58.35(a) (5) (Compliance Checklist for §58.6, and Statutory Worksheet and Checklist for the §58.5 authorities are attached.)**
- An Environmental Assessment (EA) is required to be performed. (An Environmental Assessment Worksheet and Checklist performed in accordance with subpart E of 24 CFR Part 58, Compliance Checklist for §58.6, and Statutory Worksheet and Checklist for the §58.5 authorities are attached.)
- An Environmental Impact Statement (EIS) is required to be performed.



U.S. Department of Housing and Urban
Development

451 Seventh Street, SW
Washington, DC 20410
www.hud.gov/espanol.hud.gov

Environmental Review for Rental Assistance Project that is Categorically Excluded Subject to Section 58.5

Pursuant to 24 CFR 58.35(a)(5)

This Rental Assistance Limited Scope Review Format is for project-based leasing or project-based rental assistance activities without any associated repairs, rehabilitation, new construction, or other activities with physical impacts funded under the Project Based Voucher program.

Project Information:

Project Name: Willow Glen Apartments Project Based Vouchers

Responsible Entity: City of Central Point

Grant Recipient (if different than Responsible Entity): Housing Authority of Jackson County

Grant Recipient Address: 2251 Table Rock Rd., Medford, Oregon 97501

State/Local Identifier: Oregon/Central Point/Jackson County

Preparer: Christopher Clayton, City Manager, City of Central Point

Certifying Officer Name and Title: Christopher Clayton, City Manager

Consultant (if applicable): Camas, LLC, 660 G St. #C, Jacksonville, OR 97530

Project Location: 1200 Cherry Street, Central Point, Oregon 97502

Description of the Proposed Project [24 CFR 58.32; 40 CFR 1508.25]:

Willow Glen Apartments is a 74 unit apartment complex located on 4.09 acres in Central Point, Oregon. The project includes converting 18 of the 74 units into Project Based Section 8 Vouchers (PBVs). The PBV's will be applied to 13 two-bedroom units and 5 three-bedroom units, out of a 74 unit apartment complex. Two bedroom units consist of 814 square feet, contain one full bathroom, and share the same floor plan. Three bedroom units are 1,052 square feet contain 1 ¾ bathrooms, and also share the same floor plan. No new ground disturbance, vegetation removal, or structural changes to the building will occur.

The complex was built in 1995, funded in part by the Low Income Housing Tax Credit (LIHTC) program, a Trust Fund Grant from the State of Oregon as well as private-permanent financing. The project is beyond its 15-year LIHTC compliance period. In 2012 the Housing Authority of Jackson County (HAJC) formed a wholly-owned Oregon limited liability company to acquire the interest of the Limited Partner and the Special Limited Partner. Presently the HAJC is the general partner of the Partnership and its wholly-owned LLC is the only limited-partner of the partnership. When the project was built the owner committed to a 40-year affordability period. The project is to remain affordable to households at 60% area median income through January 1, 2033.

Level of Environmental Review Determination:

Categorically Excluded per 24 CFR 58.35(a), and subject to laws and authorities at §58.5, per 24 CFR 58.35(a) (5).

Funding Information

Grant Number	HUD Program	Funding Amount
	PBV	18 Vouchers

Estimated Total HUD Funded Amount: 18 PBVs

Estimated Total Project Cost (HUD and non-HUD funds) [24 CFR 58.32(d)]: *N/A*

Compliance with 24 CFR 58.5 and 58.6 Laws and Authorities

Record below the compliance or conformance determinations for each statute, executive order, or regulation. Provide credible, traceable, and supportive source documentation for each authority. Where applicable, complete the necessary reviews or consultations and obtain or note applicable permits or approvals. Clearly note citations, dates/names/titles of contacts, and page references. Attach additional documentation as appropriate.

Compliance Checklist §58.6

Compliance Factors: Statutes, Executive Orders, and Regulations listed at 24 CFR §58.5 and §58.6	Are formal compliance steps or mitigation required?	Compliance determinations
STATUTES, EXECUTIVE ORDERS, AND REGULATIONS LISTED AT 24 CFR 58.6		
Airport Hazards 24 CFR Part 51 Subpart D	Yes <input type="checkbox"/> No <input checked="" type="checkbox"/>	No Effect. This project consists only of leasing or rental assistance and is in compliance with the HUD’s Airport Hazard regulations without further evaluation. See Source Documentation
Coastal Barrier Resources Coastal Barrier Resources Act, as amended by the Coastal Barrier Improvement Act of 1990 [16 USC 3501]	Yes <input type="checkbox"/> No <input checked="" type="checkbox"/>	No Effect. The project is not within the area of Coastal Barrier Resources and in compliance with Coastal Barriers Resource Act. See Source Documentation.
Flood Insurance Flood Disaster Protection Act of 1973 and National Flood Insurance Reform Act of 1994 [42 USC 4001-4128 and 42 USC 5154a]	Yes <input type="checkbox"/> No <input checked="" type="checkbox"/>	No Effect. The project is considered Zone X, Areas Considered Outside of the 0.2% annual chance floodplain. Project is in compliance with flood insurance requirements. However, it is recommended by HUD that all insurable structures obtain flood insurance. See Source Documentation.

Worksheet and Checklist for the §58.5

STATUTES, EXECUTIVE ORDERS, AND REGULATIONS LISTED AT 24 CFR 50.4 & 58.5

<p>Clean Air</p> <p>Clean Air Act, as amended, particularly section 176(c) & (d); 40 CFR Parts 6, 51, 93</p>	<p>Yes No</p> <p><input type="checkbox"/> <input checked="" type="checkbox"/></p>	<p>This project consists only of leasing or rental assistance and is in compliance with the Clean Air Act without further evaluation.</p>
<p>Coastal Zone Management</p> <p>Coastal Zone Management Act, sections 307(c) & (d)</p>	<p>Yes No</p> <p><input type="checkbox"/> <input checked="" type="checkbox"/></p>	<p>This project is not located in a state with Coastal Barrier Resources. Please refer to http://www.fws.gov/CBRA for validation.</p>
<p>Contamination and Toxic Substances</p> <p>24 CFR 58.5(i)(2)</p>	<p>Yes No</p> <p><input type="checkbox"/> <input checked="" type="checkbox"/></p>	<p>No Effect. This project site history was evaluated with the support of aerial photos and an ASTM Radius Report. Based on these resources which evaluate the potential presence of contamination and toxics, the project site does not possess any known contaminants. See Source Documentation.</p>
<p>Endangered Species</p> <p>Endangered Species Act of 1973, particularly section 7; 50 CFR Part 402</p>	<p>Yes No</p> <p><input type="checkbox"/> <input checked="" type="checkbox"/></p>	<p>This project consists only of leasing or rental assistance and is in compliance with the Endangered Species Act without further evaluation.</p>
<p>Explosive and Flammable Hazards</p> <p>24 CFR Part 51 Subpart C</p>	<p>Yes No</p> <p><input type="checkbox"/> <input checked="" type="checkbox"/></p>	<p>This project consists only of leasing or rental assistance and is in compliance with HUD's Explosive and Flammable Hazards standards without further evaluation.</p>
<p>Farmlands Protection</p> <p>Farmland Protection Policy Act of 1981, particularly sections 1504(b) and 1541; 7 CFR Part 658</p>	<p>Yes No</p> <p><input type="checkbox"/> <input checked="" type="checkbox"/></p>	<p>This project consists only of leasing or rental assistance and is in compliance with the Farmland Protection Policy Act without further evaluation.</p>
<p>Floodplain Management</p> <p>Executive Order 11988, particularly section 2(a); 24 CFR Part 55</p>	<p>Yes No</p> <p><input type="checkbox"/> <input checked="" type="checkbox"/></p>	<p>No Effect. This project consists only of leasing or rental assistance and is in compliance with § 55.20, as the project is not located in a Special Flood Hazard Area. Per the FEMA source mapping, the project site is considered Zone X. Areas Considered Outside of the 0.2% annual chance floodplain. See Source Documentation.</p>

<p>Historic Preservation</p> <p>National Historic Preservation Act of 1966, particularly sections 106 and 110; 36 CFR Part 800</p>	<p>Yes No</p> <p><input type="checkbox"/> <input checked="" type="checkbox"/></p>	<p>HUD has determined that leasing and rental assistance with no associated repairs, rehabilitation, or other activities with physical impacts has No Potential to Cause Effects under 36 CFR 800.3(a)(1) (see Appendix A). Therefore, this project is in compliance with Section 106 of the National Historic Preservation Act without further obligations.</p>
<p>Noise Abatement and Control</p> <p>24 CFR Part 51 Subpart B</p>	<p>Yes No</p> <p><input type="checkbox"/> <input checked="" type="checkbox"/></p>	<p>This project consists only of leasing or rental assistance. HUD's Noise standards do not apply.</p>
<p>Sole Source Aquifers</p> <p>Safe Drinking Water Act of 1974, as amended, particularly section 1424(e); 40 CFR Part 149</p>	<p>Yes No</p> <p><input type="checkbox"/> <input checked="" type="checkbox"/></p>	<p>This project consists only of leasing or rental assistance and is in compliance with the Safe Drinking Water Act without further evaluation.</p>
<p>Wetlands Protection</p> <p>Executive Order 11990, particularly sections 2 and 5; 24 CFR Part 55 wetlands provisions</p>	<p>Yes No</p> <p><input type="checkbox"/> <input checked="" type="checkbox"/></p>	<p>This project consists only of leasing or rental assistance without any new construction. Executive Order 11990 and Part 55 wetlands provisions do not apply to projects that do not involve new construction in a wetland.</p>
<p>Wild and Scenic Rivers</p> <p>Wild and Scenic Rivers Act of 1968, particularly section 7(b) and (c)</p>	<p>Yes No</p> <p><input type="checkbox"/> <input checked="" type="checkbox"/></p>	<p>This project consists only of leasing or rental assistance and is in compliance with the Wild and Scenic Rivers Act without further evaluation.</p>
<p>ENVIRONMENTAL JUSTICE</p>		
<p>Environmental Justice</p> <p>Executive Order 12898</p>	<p>Yes No</p> <p><input type="checkbox"/> <input checked="" type="checkbox"/></p>	<p>The site and surrounding neighborhood does not suffer from adverse environmental conditions. The surrounding area is comprised on suburban homes and affiliated uses, such as churches, schools, grocery stores, banks, neighborhood businesses. See Source Documentation.</p>
<p>Compliance Factors: Statutes, Executive Orders, and Regulations listed at 24 CFR 50.4 and 58.6</p>	<p>Are formal compliance steps or mitigation required?</p>	<p>No Compliance Steps or mitigation is required.</p>

Mitigation Measures and Conditions [40 CFR 1505.2(c)]

No mitigation measures are recommended

Determination:

- This categorically excluded activity/project converts to **EXEMPT** per Section 58.34(a)(12), because it does not require any mitigation for compliance with any listed statutes or authorities, nor requires any formal permit or license; **Funds may be committed and drawn down** for this (now) EXEMPT project; OR
- This categorically excluded activity/project cannot convert to Exempt status because one or more statutes or authorities listed at Section 58.5 requires formal consultation or mitigation. Complete consultation/mitigation protocol requirements, **publish NOI/RROF, submit RROF (HUD 7015.15), and obtain "Authority to Use Grant Funds"** (HUD 7015.16) per Section 58.70 and 58.71 before committing or drawing down any funds; OR
- This project is not categorically excluded OR, if originally categorically excluded, is now subject to a full Environmental Assessment according to Part 58 Subpart E due to extraordinary circumstances (Section 58.35(c)).

Preparer Signature:

Date: _____

Name/Title/Organization: Christopher Clayton/City Manager/City of Central Point

Responsible Entity Agency Official Signature:

Date: _____

Name/Title: Christopher Clayton/City Manager

SOURCE DOCUMENTATION

Additional source documentation for compliance Checklist placed below.

Airport Runway Clear Zones and Accident Potential Zones

The project is not going through construction or rehabilitation nor is the project area within 5,000 feet of a civilian airport, or 15,000 feet of a military airport. See map below.



Coast Barriers Resources

The project is not implementing construction or rehabilitation and is not located in a Coastal Zone as defined by the Oregon Coastal Management Program. The Project is also not located in a state identified as a Coastal Barrier Resources. See supporting evidence provided in the link below.

http://www.oregon.gov/lcd/ocmp/pages/cstzone_intro.aspx

Flood Insurance

The project is not implementing construction or rehabilitation and is not located in Special Flood Hazard Area as defined by FEMA. The project area is located in Zone X, Areas Considered Outside of the 0.2% annual chance floodplain. Please also refer to the Environmental Justice source documentation below.

<https://msc.fema.gov/portal/search#searchresultsanchor>

Contamination and Toxic Substances

A one-mile radius evaluation was conducted to determine the presence of potential contaminants and/or toxic conditions. The "Radius" report pages 6 and 7 identifies any areas of concern based on reviewing the national and state data bases. The database search resulted in the following identified items:

1. Federal RCRA Generator- Gasoline service station with an air quality permit
2. CERCLIS: Two closed sites.
3. LUST: Seven closed sites
4. LUST: Two open sites (residential heating oil tanks), .24 miles and .49 miles away. They both are under remediation.
5. UST: Two active UST within 0.25 mi. They are both fueling stations with modern detection systems.

None of these items above present a threat to persons utilizing the PBVs at the Project.

Aerial photos were obtained dating from 2017 to 1954. The Project site prior to becoming the Willow Glen apartments was vacant land. In 1954 it appeared to be utilized as a hay field. The prior vacant land and low intensity agricultural use does not pose a threat to the persons utilizing the PBVs at the Project.

ERS

ENVIRONMENTAL RECORD SEARCH

"The Intelligent Choice"

RecCheck

The Standard for ASTM/AAI Radius Searches

(One Mile Environmental Records Search, Exceeds ASTM 1527/1528 and EPA All Appropriate Inquiry)

Report Results

REPORT RESULTS

Site Location:

1200 Cherry St
Central Point, OR 97502
(N 42-22-55, W 122-54-37) NAD83

Client:

Camas, LLC

TABLE OF CONTENTS

EXECUTIVE SUMMARY	1
SUMMARY OF OCCURRENCES	3
POTENTIAL AREAS OF CONCERN/CONTAMINATION SUMMARY	6
DATABASE OCCURRENCE SUMMARY	6
SITE LOCATION TOPOGRAPHIC MAP	12
SITE LOCATION MAP	13
1-MILE RADIUS STREET MAP W/OCCURRENCES (MAP1)	14
0.25-MILE RADIUS STREET MAP W/OCCURRENCES (MAP2)	15
1-MILE TOPOGRAPHIC MAP W/OCCURRENCES (MAP3)	16
AGENCY DIFFERENCES IN MAPPED LOCATIONS (MAP4)	17
SUMMARY OF AGENCY DIFFERENCES	18
MAPPED AIR PERMITS WITH POTENTIAL DISPERSION (MAP5)	19
LISTED OCCURRENCE DETAILS	20
RECORDS SOURCES SEARCHED	49
UN-MAPPABLE OCCURRENCES	58
DISCLAIMER, LIMITS AND LIABILITIES	59

EXECUTIVE SUMMARY

INFORMATION ON THE REQUESTED LOCATION

Site Address:	1200 Cherry St Central Point, OR 97502
Client Project Name/Number:	Willow Glen PBV 2104693551
Coordinates:	N 42-22-55, W 122-54-37 (NAD 83) 42.381972, -122.910199
Date of Report	March 20, 2018
ERS Project Number:	2104693551
Subject Site Listed on the following lists:	Not Listed
Subject Site Listed as Map ID#:	N/A
USGS 7.5 Minute Quad Map:	Sams Valley (2014-08-25)
Subject Site Located within a Potential Area of Concern:	No
Township, Section and Range:	Township: 37 S Range: 2 W Section: 2
Site Elevation: (feet above or below (-) mean sea level)	1251
Flood Zone: (FEMA Q3 Digital Data)	Panel: 41029C1768F, Effective Date: 5/3/2011 Zone X - Area of minimal flood hazard, usually depicted on FIRMs as above the 500-year flood level.
Fire Insurance Map Coverage:	Coverage May Exist in Central Point. Years: 1890, 1898, 1911 Sources: ERS; Oregon State University
Radon Information:	EPA Radon Zone: 3 (Predicted avg for county: < 2 pCi/L)
Search Radius Expansion Size: (In Miles)	0
Soil Type: (USDA Soil Survey Geographic Database) (SSURGO)	Gregory silty clay loam, 0 to 3 percent slopes Map Unit Type: Consociation Hydric: Yes Drainage Class: Poorly drained General Information: Fine, smectitic, mesic Pachic Argixerolls

Zip Codes Searched for "Un-Mappable" Sites:	Not Researched
Occurrence Count:	36

SUMMARY OF OCCURRENCES

MAP ID	ID/SITE NAME	ADDRESS	DATABASE	STATUS	DISTANCE (MILES)	ELEV DIFF (FEET)
<u>1</u> Maps: <u>1, 2, 3</u>	3503513 Oregon Belle Mine	1900 Sunrise Way Unit 25 Central Point	MINES-US	Abandoned	0.05 W	9
<u>2</u> Maps: <u>1, 2, 3</u>	10329 County Park/Exposition	Along Bear Creek. Off Blackwell Rd Medford	PCS-OR	Listed	0.2 N	-5
<u>3</u> Maps: <u>1, 2, 3</u>	58330 Reedsport Chevron & Towing	823 Laurel St APT A Central Point	Hist-Service Stations	Listed	0.21 SW	25
<u>4</u> Maps: <u>1, 2, 3</u>	115829 COLVIN OIL COMPANY	1065 E PINE ST Central Point	Air-OR	Listed	0.23 S	12
<u>4</u> Maps: <u>1, 2, 3</u>	115829 COLVIN OIL COMPANY	1065 E PINE ST CENTRAL POINT	AllFac-OR	Listed	0.23 S	12
<u>4</u> Maps: <u>1, 2, 3</u>	22524 CENTRAL POINT BP	1065 E PINE ST CENTRAL POINT	AllFac-OR	Listed	0.23 S	12
<u>4</u> Maps: <u>1, 2, 3</u>	4788 Union 76 Circle K	1065 E Pine St Central Point	Hist-Service Stations	Listed	0.23 S	12
<u>4</u> Maps: <u>1, 2, 3</u>	61298 Colvin Oil Co Stations	1065 E Pine St Central Point	Hist-Service Stations	Listed	0.23 S	12
<u>4</u> Maps: <u>1, 2, 3</u>	8604-PD BP OIL CO	1065 E PINE ST CENTRAL POINT	Hist-Service Stations	Listed	0.23 S	12
<u>4</u> Maps: <u>1, 2, 3</u>	4787 Colvin Oil Co	1065 E Pine St Central Point	Hist-Service Stations	Listed	0.23 S	12
<u>4</u> Maps: <u>1, 2, 3</u>	2895801 CENTRAL POINT BP	1065 E PINE ST CENTRAL POINT	Hist-UST-OR	Listed	0.23 S	12
<u>4</u> Maps: <u>1, 2, 3</u>	15-91-0119 COLVIN OIL CO / CENTRAL POINT BP	1065 EAST PINE STREET CENTRAL POINT	LUST-Closed-OR	Closed	0.23 S	12
<u>4</u> Maps: <u>1, 2, 3</u>	6735 CENTRAL POINT CIRCLE K 76	1065 E PINE ST CENTRAL POINT	UST-OR	Listed	0.23 S	12

MAP ID	ID/SITE NAME	ADDRESS	DATABASE	STATUS	DISTANCE (MILES)	ELEV DIFF (FEET)
<u>5</u> Maps: <u>1, 2, 3</u>	10054801 Gravel Pit	Not Reported by Agency	MRDS-US	Listed	0.24 E	-3
<u>6</u> Maps: <u>1, 2, 3</u>	10190913 Unnamed Pit	Not Reported by Agency	MRDS-US	Listed	0.24 E	-2
<u>7</u> Maps: <u>1, 2, 3</u>	115943 ARS-FRESNO, LLC	1125 E PINE ST Central Point	Air-OR	Listed	0.24 SE	13
<u>7</u> Maps: <u>1, 2, 3</u>	115943 ARS-FRESNO LLC	1125 E PINE ST CENTRAL POINT	AllFac-OR	Listed	0.24 SE	13
<u>7</u> Maps: <u>1, 2, 3</u>	11187 EQUILON ENTERPRISES LLC	1125 E PINE ST CENTRAL POINT	AllFac-OR	Listed	0.24 SE	13
<u>7</u> Maps: <u>1, 2, 3</u>	58051-PD TEXACO FOOD MART	1125 E PINE ST CENTRAL POINT	Hist-Service Stations	Listed	0.24 SE	13
<u>7</u> Maps: <u>1, 2, 3</u>	6413 Central Point Shell	1125 E Pine St Central Point	Hist-Service Stations	Listed	0.24 SE	13
<u>7</u> Maps: <u>1, 2, 3</u>	736483 TEXACO SERVICE STATION	1125 E PINE ST CENTRAL POINT	Hist-UST-OR	Listed	0.24 SE	13
<u>7</u> Maps: <u>1, 2, 3</u>	15-93-0017 TEXACO SERVICE STATION	1125 E PINE ST CENTRAL POINT	LUST-Closed-OR	Closed	0.24 SE	13
<u>7</u> Maps: <u>1, 2, 3</u>	ORG913538 TEXACO REFINING &MARKETING INC	1125 EAST PINE STREET CENTRAL POINT	PCS-US	Listed	0.24 SE	13
<u>7</u> Maps: <u>1, 2, 3</u>	OR0043036 TEXACO REFINING & MARKETING	1125 EAST PINE ST CENTRAL POINT	PCS-US	Listed	0.24 SE	13
<u>7</u> Maps: <u>1, 2, 3</u>	ORD987200540 SHELL SERVICE STATION 120507	1125 E PINE ST CENTRAL POINT	RCRA-NON-US	Listed	0.24 SE	13
<u>7</u> Maps: <u>1, 2, 3</u>	1390 PINE STREET MARKET	1125 E PINE ST CENTRAL POINT	UST-OR	Listed	0.24 SE	13

MAP ID	ID/SITE NAME	ADDRESS	DATABASE	STATUS	DISTANCE (MILES)	ELEV DIFF (FEET)
<u>8</u> Maps: <u>1, 2, 3</u>	15-17-1122 HEATING OIL TANK	1031 Temple St CENTRAL POINT	LUST-Open-OR	Open	0.24 NW	17
<u>9</u> Maps: <u>1, 3</u>	670 Pacific NW Bell - Central Point	E Pine St. & Freeman Rd. Central Point	ECSI-Closed-OR	No Further Action	0.26 S	14
<u>10</u> Maps: <u>1, 3</u>	15-91-0042 TIGER MART EXXON	81 FREEMAN RD CENTRAL POINT	LUST-Closed-OR	Closed	0.34 SE	18
<u>11</u> Maps: <u>1, 3</u>	15-90-0148 CENTRAL POINT CITY SHOP	399 NORTH 5TH STREET CENTRAL POINT	LUST-Closed-OR	Closed	0.38 SW	14
<u>12</u> Maps: <u>1, 3</u>	496 GOODWILL - CENTRAL POINT RETAIL CENTER	1249 PLAZA BLVD STE C CENTRAL POINT	E-Cycle-OR	Listed	0.39 SE	12
<u>13</u> Maps: <u>1, 3</u>	15-06-0674 WYSS DOMESTIC UST	1150 CREST DR CENTRAL POINT	LUST-Closed-OR	Closed	0.4 NW	12
<u>14</u> Maps: <u>1, 3</u>	15-90-0117 HEATING OIL TANK	10 N FOURTH CENTRAL POINT	LUST-Closed-OR	Closed	0.48 SW	24
<u>15</u> Maps: <u>1, 3</u>	15-93-0094 US WEST /PNB-- CENTRAL POINT C O (010054)	336 MANZANITA ST CENTRAL POINT	LUST-Closed-OR	Closed	0.49 SW	23
<u>16</u> Maps: <u>1, 3</u>	4238 East Pine Street Groundwater - Central Point	East Pine & 4th Sts. Central Point	ECSI-Closed-OR	No Further Action	0.49 SW	24
<u>17</u> Maps: <u>1, 3</u>	15-05-0283 BROCK PROPERTY (B & R TAX SERVICE, INC.)	414 E PINE ST CENTRAL POINT	LUST-Open-OR	Open	0.49 SW	23

POTENTIAL AREAS OF CONCERN/CONTAMINATION SUMMARY

DATABASE SEARCHED	SUBJECT SITE WITHIN POTENTIAL AREA OF CONCERN	AREAS FOUND WITHIN 1-MILE RADIUS
NPL-R10-US	No	0
Military-Bases-US	No	0
GMA-OR	No	0

DATABASE OCCURRENCE SUMMARY

HIGH RISK* OCCURRENCES IDENTIFIED IN REQUESTED SEARCH RADIUS		
DATABASE SEARCHED	DISTANCE SEARCHED (MILES)	HIGH RISK OCCURRENCES FOUND
CERCLIS-US	0.5	0
CRL-Open-OR	0.5	0
ECSI-Open-OR	0.5	0
ICP-Open-OR	0.5	0
LUST-Open-OR	0.5	2
NPL-US	1	0
Proposed-NPL-US	1	0
SAA-Agreements-US	1	0
Spills-Open-OR	0.0625	0
Tribal-LUST-Open-Req10	0.5	0
VCP-Open-OR	0.5	0

* For the purposes of this report, "high risk" occurrences are those that have known contamination and have not received a "case closed" or "no further action" status from the agency that maintains the records.

ASTM/AI STANDARD RECORD SOURCES SUMMARY

STANDARD ENVIRONMENTAL RECORD SOURCES	ASTM MIN. SEARCH DIST. / ERS SEARCH DIST. (MILES)	ERS DATABASE NAME	TOTAL LISTINGS	MAP ID #'S
Federal NPL site list	1.0 / 1.0	NPL-US	0	None Listed
		Proposed-NPL-US	0	None Listed
Federal Delisted NPL site list	0.5 / 1.0	Delisted-NPL-US	0	None Listed
Federal CERCLIS list	0.5 / 0.5	CERCLIS-US	0	None Listed
Federal CERCLIS NFRAP site list	0.5 / 0.5	CERCLIS-Archived-US	0	None Listed
Federal RCRA CORRACTS facilities list	1.0 / 1.0	RCRA-COR-US	0	None Listed
Federal RCRA non-CORRACTS TSD facilities list	0.5 / 0.5	RCRA-TSDF-US	0	None Listed
Federal RCRA generators list	Property and adjoining properties /	RCRA-CESQG-US	0	None Listed

	0.25	RCRA-LQG-US	0	None Listed
		RCRA-NON-US	1	<u>7</u>
		RCRA-SQG-US	0	None Listed
Federal Inst/Eng control registries	Property Only / 0.25	Controls-RCRA-US	0	None Listed
		Controls-US	0	None Listed
		Hist-US-EC	0	None Listed
		Hist-US-IC	0	None Listed
		LIENS-US	0	None Listed
Federal ERNS list	Property Only / 0.0625	ERNS-US	0	None Listed
State and Tribal-Equivalent NPL	1.0 / 1.0	Not Reported by Agency	0	None Listed
State and Tribal-Equivalent CERCLIS	0.5 / 0.5	ECSI-Closed-OR	2	<u>9, 16</u>
		ECSI-Open-OR	0	None Listed
State and Tribal landfill and/or solid waste disposal sites	0.5 / 0.5	Debris-US	0	None Listed
		Hist-Dumps-US	0	None Listed
		SWF-Closed-OR	0	None Listed
		SWF-OR	0	None Listed
		SWLF-US	0	None Listed
		Tribal-ODI-US	0	None Listed
State and Tribal Leaking Storage Tank Lists	0.5 / 0.5	LUST-Closed-OR	7	<u>4, 7, 10, 11, 13, 14, 15</u>
		LUST-Open-OR	2	<u>8, 17</u>
		Tribal-LUST-Closed-Req10	0	None Listed
		Tribal-LUST-Open-Req10	0	None Listed
State and Tribal Registered Storage Tank Lists	Property and adjoining properties / 0.25	AST-OR	0	None Listed
		FEMA-UST-US	0	None Listed
		Tribal-UST-Req10	0	None Listed
		UST2-OR	0	None Listed
		UST-OR	2	<u>4, 7</u>
State and Tribal Inst/Eng Control Registries	Property Only / 0.5	Controls-OR	0	None Listed
State and Tribal Voluntary Cleanup Sites	0.5 / 0.5	ICP-Closed-OR	0	None Listed
		ICP-Open-OR	0	None Listed
		Tribal-VCP-US	0	None Listed
		VCP-Closed-OR	0	None Listed
		VCP-Open-OR	0	None Listed
State and Tribal Brownfield Sites	0.5 / 0.5	BF-OR	0	None Listed
		BF-Tribal-US	0	None Listed

FEDERAL ASTM/AAI DATABASES							
DATABASE SEARCHED	DISTANCE SEARCHED	SUBJECT SITE	0.125 MILES	0.25 MILES	0.5 MILES	1.0 MILES	TOTAL
BF-Tribal-US	0.5	0	0	0	0	-	0
BF-US	0.5	0	0	0	0	-	0
CERCLIS-Archived-US	0.5	0	0	0	0	-	0
CERCLIS-US	0.5	0	0	0	0	-	0
Controls-RCRA-US	0.5	0	0	0	0	-	0
Controls-US	0.5	0	0	0	0	-	0
Debris-US	0.5	0	0	0	0	-	0
Delisted-NPL-US	1	0	0	0	0	0	0
ERNS-US	0.0625	0	0	-	-	-	0
FEMA-UST-US	0.25	0	0	0	-	-	0
FTTS-ENF-US	0.25	0	0	0	-	-	0
Hist-Dumps-US	0.5	0	0	0	0	-	0
Hist-US-EC	0.5	0	0	0	0	-	0
Hist-US-IC	0.5	0	0	0	0	-	0
HMIS-US	0.0625	0	0	-	-	-	0
LIENS-US	0.0625	0	0	-	-	-	0
NPL-US	1	0	0	0	0	0	0
PADS-US	0.0625	0	0	-	-	-	0
PCB-US	0.25	0	0	0	-	-	0
Proposed-NPL-US	1	0	0	0	0	0	0
RCRA-CESQG-US	0.25	0	0	0	-	-	0
RCRA-COR-US	1	0	0	0	0	0	0
RCRA-LOG-US	0.25	0	0	0	-	-	0
RCRA-NON-US	0.25	0	0	1	-	-	1
RCRA-SOG-US	0.25	0	0	0	-	-	0
RCRA-TSDF-US	0.5	0	0	0	0	-	0
SAA-Agreements-US	1	0	0	0	0	0	0
SWLF-US	0.5	0	0	0	0	-	0
Tribal-LUST-Closed-Reg10	0.5	0	0	0	0	-	0
Tribal-LUST-Open-Reg10	0.5	0	0	0	0	-	0
Tribal-ODI-US	0.5	0	0	0	0	-	0
Tribal-UST-Reg10	0.25	0	0	0	-	-	0
Tribal-VCP-US	0.5	0	0	0	0	-	0

STATE ASTM/AAI DATABASES							
DATABASE SEARCHED	DISTANCE SEARCHED	SUBJECT SITE	0.125 MILES	0.25 MILES	0.5 MILES	1.0 MILES	TOTAL
AST-OR	0.25	0	0	0	-	-	0
BF-OR	0.5	0	0	0	0	-	0
Controls-OR	0.5	0	0	0	0	-	0
CRL-Closed-OR	0.5	0	0	0	0	-	0
CRL-Open-OR	0.5	0	0	0	0	-	0
CRL-Other-OR	0.5	0	0	0	0	-	0
ECSI-Closed-OR	0.5	0	0	1	1	-	2
ECSI-Open-OR	0.5	0	0	0	0	-	0
HAZ-MAT-OR	0.0625	0	0	-	-	-	0
Hist-HSIS-OR	0.25	0	0	0	-	-	0
Hist-Manifest-OR	0.0625	0	0	-	-	-	0
Hist-Spills-OR	0.0625	0	0	-	-	-	0
HOT-CDS-OR	0.25	0	0	0	-	-	0
HSIS-OR	0.25	0	0	0	-	-	0
ICP-Closed-OR	0.5	0	0	0	0	-	0
ICP-Open-OR	0.5	0	0	0	0	-	0

STATE ASTM/AAI DATABASES							
DATABASE SEARCHED	DISTANCE SEARCHED	SUBJECT SITE	0.125 MILES	0.25 MILES	0.5 MILES	1.0 MILES	TOTAL
LUST-Closed-OR	0.5	0	0	2	5	-	7
LUST-Open-OR	0.5	0	0	1	1	-	2
Manifest2-RI	0.0625	0	0	-	-	-	0
Manifest-OR	0.0625	0	0	-	-	-	0
Spills-Closed-OR	0.0625	0	0	-	-	-	0
Spills-Open-OR	0.0625	0	0	-	-	-	0
Spills-OR	0.0625	0	0	-	-	-	0
SWF-Closed-OR	0.5	0	0	0	0	-	0
SWF-OR	0.5	0	0	0	0	-	0
SWRCY-OR	0.5	0	0	0	0	-	0
UST2-OR	0.25	0	0	0	-	-	0
UST-OR	0.25	0	0	2	-	-	2
VCP-Closed-OR	0.5	0	0	0	0	-	0
VCP-Open-OR	0.5	0	0	0	0	-	0

SUPPLEMENTAL DATABASES							
DATABASE SEARCHED	DISTANCE SEARCHED	SUBJECT SITE	0.125 MILES	0.25 MILES	0.5 MILES	1.0 MILES	TOTAL
Air-OR	0.25	0	0	2	-	-	2
AllFac-OR	0.25	0	0	4	-	-	4
AOC-OR	0.25	0	0	0	-	-	0
BioFuel-US	0.25	0	0	0	-	-	0
CDL-OR	0.0625	0	0	-	-	-	0
CDL-US	0.0625	0	0	-	-	-	0
Coal-Ash-Dams-US	0.5	0	0	0	0	-	0
COAL-ASH-OR	0.5	0	0	0	0	-	0
Dams2-OR	0.25	0	0	0	-	-	0
Dams-OR	0.25	0	0	0	-	-	0
DCF-OR	0.25	0	0	0	-	-	0
E-Cycle-OR	0.5	0	0	0	1	-	1
EGRID-US	0.5	0	0	0	0	-	0
EPA-Watch-List-US	0.25	0	0	0	-	-	0
FA-HW-OR	0.0625	0	0	-	-	-	0
FA-HW-US	0.0625	0	0	-	-	-	0
FA-SWF-OR	0.0625	0	0	-	-	-	0
FRS-US	0.0625	0	0	-	-	-	0
FTTS-INSP-US	0.0625	0	0	-	-	-	0
FUDS-US	1	0	0	0	0	0	0
FUSRAP-US	0.25	0	0	0	-	-	0
Hist-AFS2-US	0.25	0	0	0	-	-	0
Hist-AFS-US	0.25	0	0	0	-	-	0
Hist-CERCLIS-NFRAP-US	0.25	0	0	0	-	-	0
Hist-CERCLIS-US	0.25	0	0	0	-	-	0
Hist-CRL-OR	0.25	0	0	0	-	-	0
Hist-ECSI-OR	0.25	0	0	0	-	-	0
Hist-ERNS-US	0.0625	0	0	-	-	-	0
Hist-FIFRA-US	0.25	0	0	0	-	-	0
Hist-FINDS-US	0.0625	0	0	-	-	-	0
Hist-HazSpills-OR	0.0625	0	0	-	-	-	0
Hist-IncLog-OR	0.0625	0	0	-	-	-	0
Hist-LUST-OR	0.25	0	0	0	-	-	0
HIST-MLTS-US	0.25	0	0	0	-	-	0
Hist-NPL-US	0.25	0	0	0	-	-	0

SUPPLEMENTAL DATABASES							
DATABASE SEARCHED	DISTANCE SEARCHED	SUBJECT SITE	0.125 MILES	0.25 MILES	0.5 MILES	1.0 MILES	TOTAL
Hist-OR	0.0625	0	0	-	-	-	0
Hist-RCRIS-US	0.25	0	0	0	-	-	0
Hist-SWDS-OR	0.25	0	0	0	-	-	0
Hist-TRIS-US	0.25	0	0	0	-	-	0
Hist-US	0.0625	0	0	-	-	-	0
Hist-UST-OR	0.25	0	0	2	-	-	2
Hist-WaterWells-US	0.0625	0	0	-	-	-	0
ICIS-Air-US	0.0625	0	0	-	-	-	0
ICIS-FEC-US	0.0625	0	0	-	-	-	0
ICIS-NPDES-US	0.0625	0	0	-	-	-	0
Lead-Smelter-2-US	0.25	0	0	0	-	-	0
Lead-US	0.25	0	0	0	-	-	0
LMOP-US	0.5	0	0	0	0	-	0
Mines-OR	0.0625	0	0	-	-	-	0
MINES-US	0.0625	0	1	-	-	-	1
MLTS-US	0.0625	0	0	-	-	-	0
MRDS-US	0.25	0	0	2	-	-	2
NPDES-OR	0.0625	0	0	-	-	-	0
OGW-OR	0.0625	0	0	-	-	-	0
PCS-OR	0.25	0	0	1	-	-	1
PCS-US	0.25	0	0	2	-	-	2
RADINFO-US	0.0625	0	0	-	-	-	0
RFG-Lab-US	0.25	0	0	0	-	-	0
RMP-US	0.0625	0	0	-	-	-	0
ROD-US	0.5	0	0	0	0	-	0
SDWIS-US	0.25	0	0	0	-	-	0
SSTS-US	0.0625	0	0	-	-	-	0
Tribal-Air-US	0.25	0	0	0	-	-	0
TRIS2000-US	0.0625	0	0	-	-	-	0
TRIS2010-US	0.0625	0	0	-	-	-	0
TRIS80-US	0.0625	0	0	-	-	-	0
TRIS90-US	0.0625	0	0	-	-	-	0
TSCA-US	0.0625	0	0	-	-	-	0
UIC-OR	0.0625	0	0	-	-	-	0
UMTRA-US	0.0625	0	0	-	-	-	0
USGS-Waterwells-US	0.0625	0	0	-	-	-	0
Vapor-Intrusions-US	0.5	0	0	0	0	-	0
Wells-OR	0.0625	0	0	-	-	-	0

PROPRIETARY HISTORIC DATABASES							
DATABASE SEARCHED	DISTANCE SEARCHED	SUBJECT SITE	0.125 MILES	0.25 MILES	0.5 MILES	1.0 MILES	TOTAL
Hist-Agriculture	0.0625	0	0	-	-	-	0
Hist-Auto Dealers	0.0625	0	0	-	-	-	0
Hist-Auto Repair	0.25	0	0	0	-	-	0
Hist-Chemical Manufacturing	0.0625	0	0	-	-	-	0
Hist-Chemical-Storage	0.0625	0	0	-	-	-	0
Hist-Cleaners	0.25	0	0	0	-	-	0
Hist-Convenience	0.0625	0	0	-	-	-	0
Hist-Disposal-Recycle	0.0625	0	0	-	-	-	0
Hist-Food-Processors	0.0625	0	0	-	-	-	0
Hist-Gun-Ranges	0.0625	0	0	-	-	-	0
Hist-Machine Shop	0.0625	0	0	-	-	-	0

PROPRIETARY HISTORIC DATABASES

DATABASE SEARCHED	DISTANCE SEARCHED	SUBJECT SITE	0.125 MILES	0.25 MILES	0.5 MILES	1.0 MILES	TOTAL
Hist-Manufacturing	0.0625	0	0	-	-	-	0
Hist-Metal Plating	0.0625	0	0	-	-	-	0
Hist-Mining	0.0625	0	0	-	-	-	0
Hist-Mortuaries	0.0625	0	0	-	-	-	0
Hist-Oil-Gas	0.0625	0	0	-	-	-	0
Hist-OilGas-Refiners	0.0625	0	0	-	-	-	0
Hist-Other	0.0625	0	0	-	-	-	0
Hist-Paint-Stores	0.0625	0	0	-	-	-	0
Hist-Petroleum	0.0625	0	0	-	-	-	0
Hist-Post-Offices	0.0625	0	0	-	-	-	0
Hist-Printers	0.0625	0	0	-	-	-	0
Hist-Rental	0.0625	0	0	-	-	-	0
Hist-RV-Dealers	0.0625	0	0	-	-	-	0
Hist-Salvage	0.0625	0	0	-	-	-	0
Hist-Service Stations	0.25	0	0	7	-	-	7
Hist-Steel-Metals	0.0625	0	0	-	-	-	0
Hist-Textile	0.0625	0	0	-	-	-	0
Hist-Transportation	0.0625	0	0	-	-	-	0
Hist-Trucking	0.0625	0	0	-	-	-	0
Hist-Vehicle-Parts	0.0625	0	0	-	-	-	0
Hist-Vehicle-Washing	0.0625	0	0	-	-	-	0

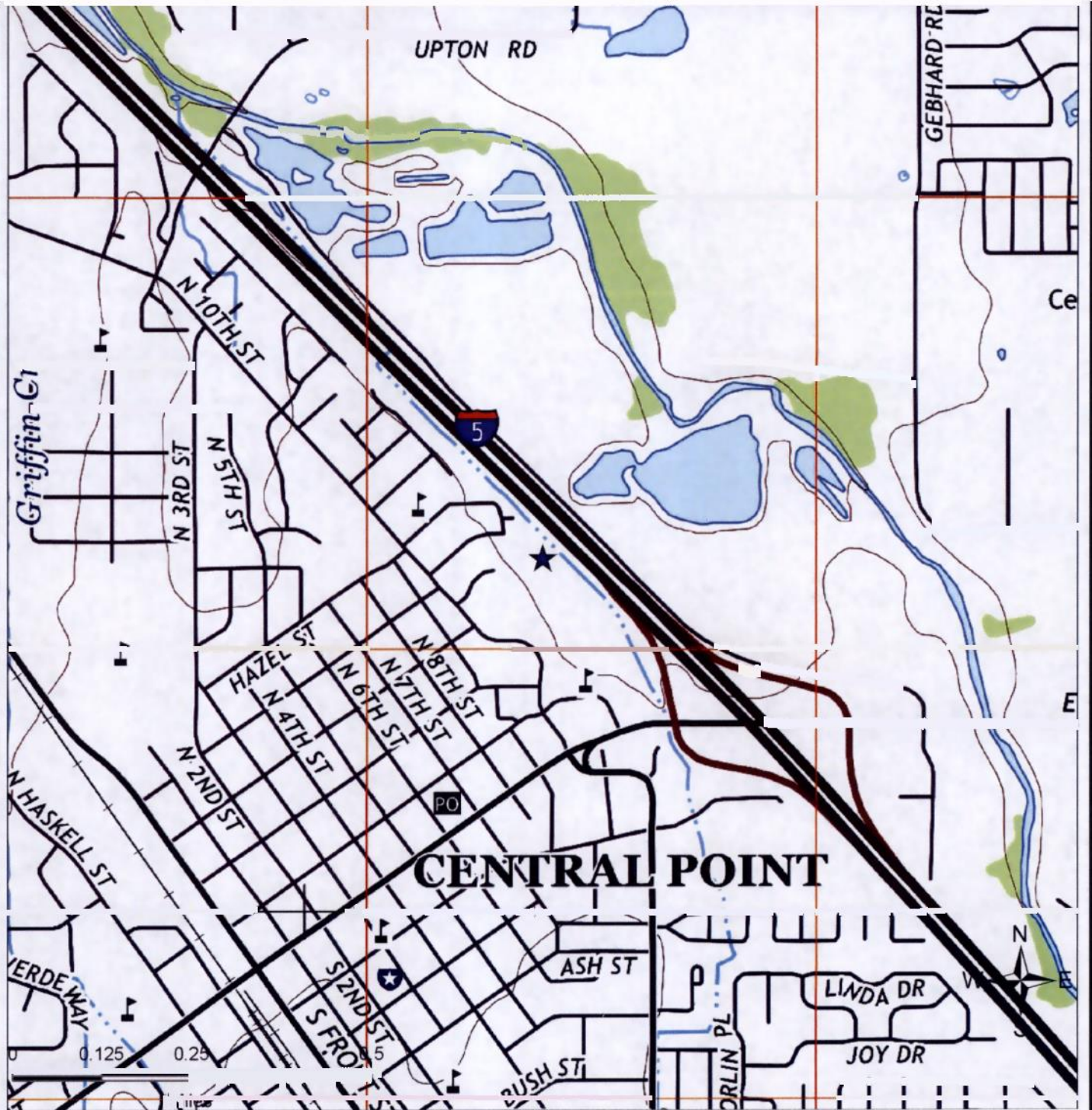

SITE LOCATION TOPOGRAPHIC MAP

U.S. Geological Survey. Sams Valley (2014-08-25) Quadrangle, 7.5 Minute Series

Camas, LLC

1200 Cherry St
Central Point, OR 97502

FIGURE	1
JOB.	2104693551
DATE.	3/20/2018



SITE LOCATION MAP

Camas, LLC

1200 Cherry St
Central Point, OR 97502

FIGURE. 2
JOB: 2104693551
DATE: 3/20/2018

1-MILE RADIUS STREET MAP W/OCCURRENCES (MAP1)

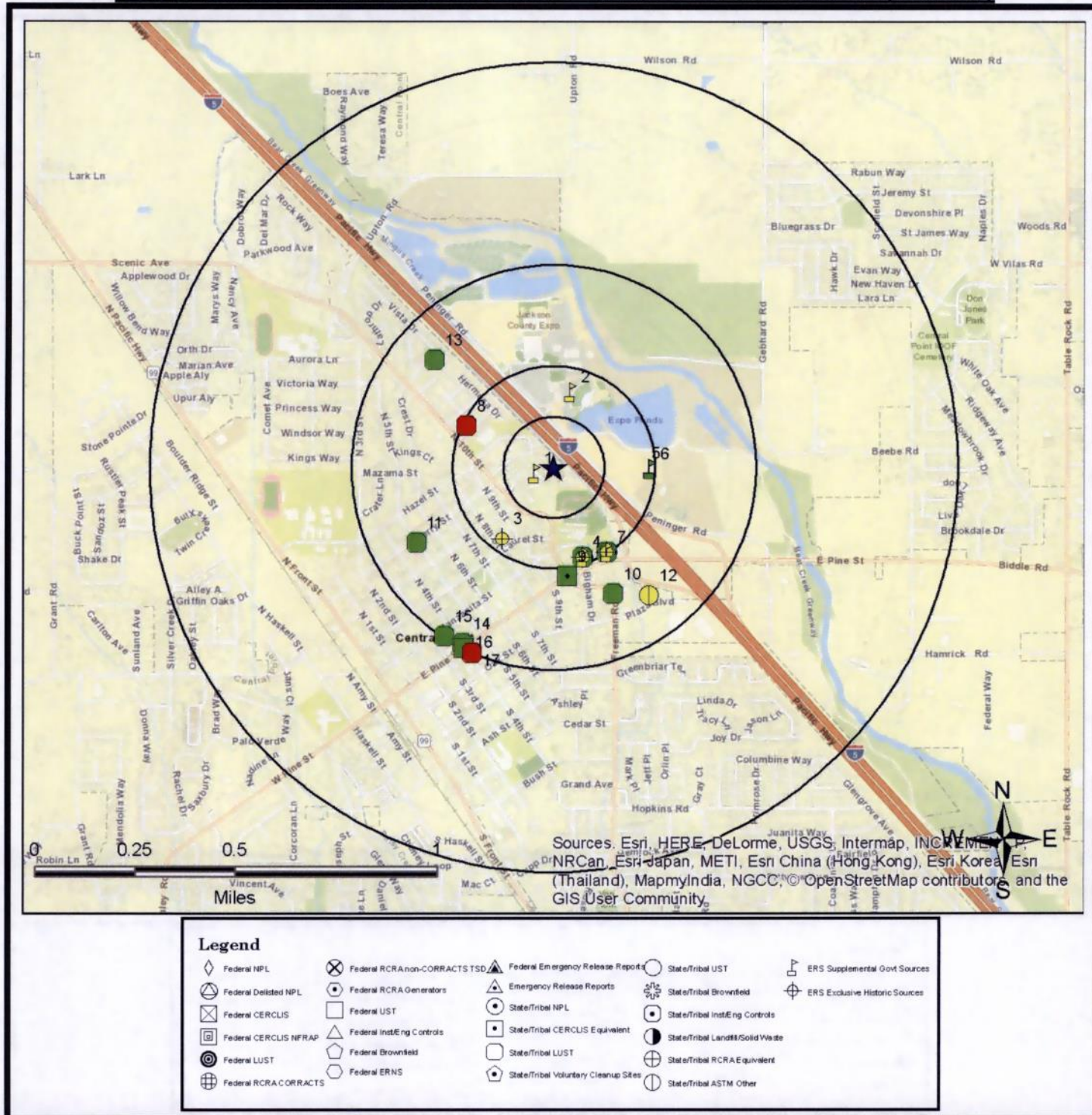

All plotted occurrences represent approximate locations based on geographic information provided by the respective agency. Actual locations may vary due to numerous reasons such as: the size of the property, accuracy of the provided location, accuracy of the software used to determine the location, etc. Occurrences are shown in three colors to give a visual indication of the potential risk of the listed occurrence based on the type of list and the current status of the occurrence. Occurrences shown in **RED** are locations with known contamination that have not received a "case closed" or "no further action" status. Occurrences shown in **YELLOW** have been listed by the respective agency, but do not always represent an environmental risk. The detailed status information and description of the listing should be reviewed for further information. Occurrences shown in **GREEN** are occurrences that have active permits or have had contamination in the past but have received a "case closed" or "no further action" status and therefore, do not likely present an environmental risk.

0.25-MILE RADIUS STREET MAP W/OCCURRENCES (MAP2)

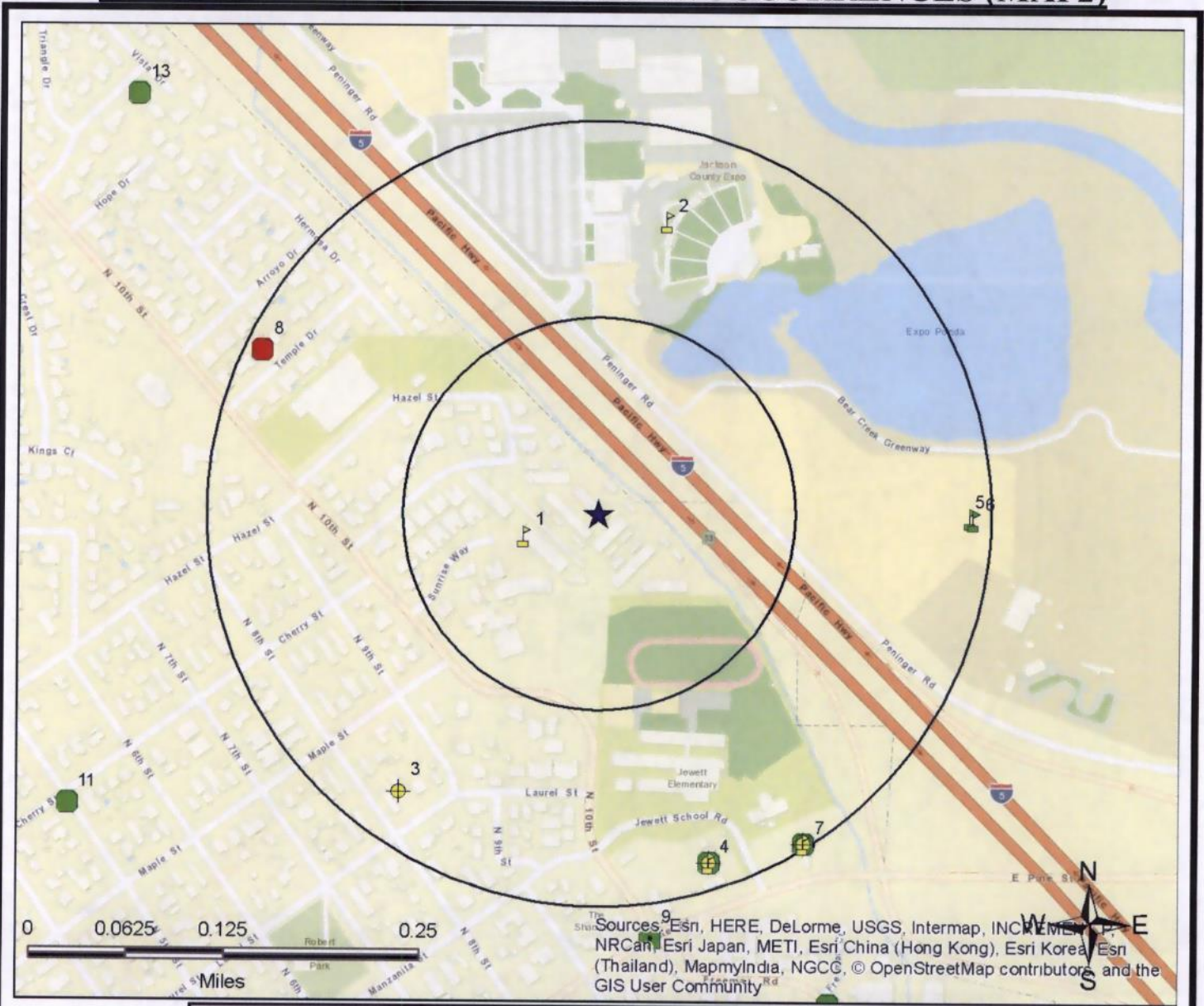

Legend

- | | | | | |
|-------------------------|---------------------------------|----------------------------------------|-------------------------------------|----------------------------------|
| ◇ Federal NPL | ⊗ Federal RCRA non-CORRACTS TSD | ▲ Federal Emergency Release Reports | ○ State/Tribal UST | 🚧 ERS Supplemental Govt Sources |
| ⊕ Federal Delisted NPL | ⊙ Federal RCRA Generators | ⚠ Emergency Release Reports | ⊙ State/Tribal Brownfield | ⊕ ERS Exclusive Historic Sources |
| ⊗ Federal CERCLUS | □ Federal UST | ● State/Tribal NPL | ⊙ State/Tribal Inst/Eng Controls | |
| ⊞ Federal CERCLUS NFRAP | △ Federal Inst/Eng Controls | ⊙ State/Tribal CERCLUS Equivalent | ⊙ State/Tribal Landfill/Solid Waste | |
| ⊙ Federal LUST | ⊙ Federal Brownfield | □ State/Tribal LUST | ⊙ State/Tribal RCRA Equivalent | |
| ⊞ Federal RCRA CORRACTS | ⊙ Federal ERNS | ⊙ State/Tribal Voluntary Cleanup Sites | ⊙ State/Tribal ASTM Other | |

All plotted occurrences represent approximate locations based on geographic information provided by the respective agency. Actual locations may vary due to numerous reasons such as: the size of the property, accuracy of the provided location, accuracy of the software used to determine the location, etc. Occurrences are shown in three colors to give a visual indication of the potential risk of the listed occurrence based on the type of list and the current status of the occurrence. Occurrences shown in RED are locations with known contamination that have not received a "case closed" or "no further action" status. Occurrences shown in YELLOW have been listed by the respective agency, but do not always represent an environmental risk. The detailed status information and description of the listing should be reviewed for further information. Occurrences shown in GREEN are occurrences that have active permits or have had contamination in the past but have received a "case closed" or "no further action" status and therefore, do not likely present an environmental risk.

1-MILE TOPOGRAPHIC MAP W/OCCURRENCES (MAP3)

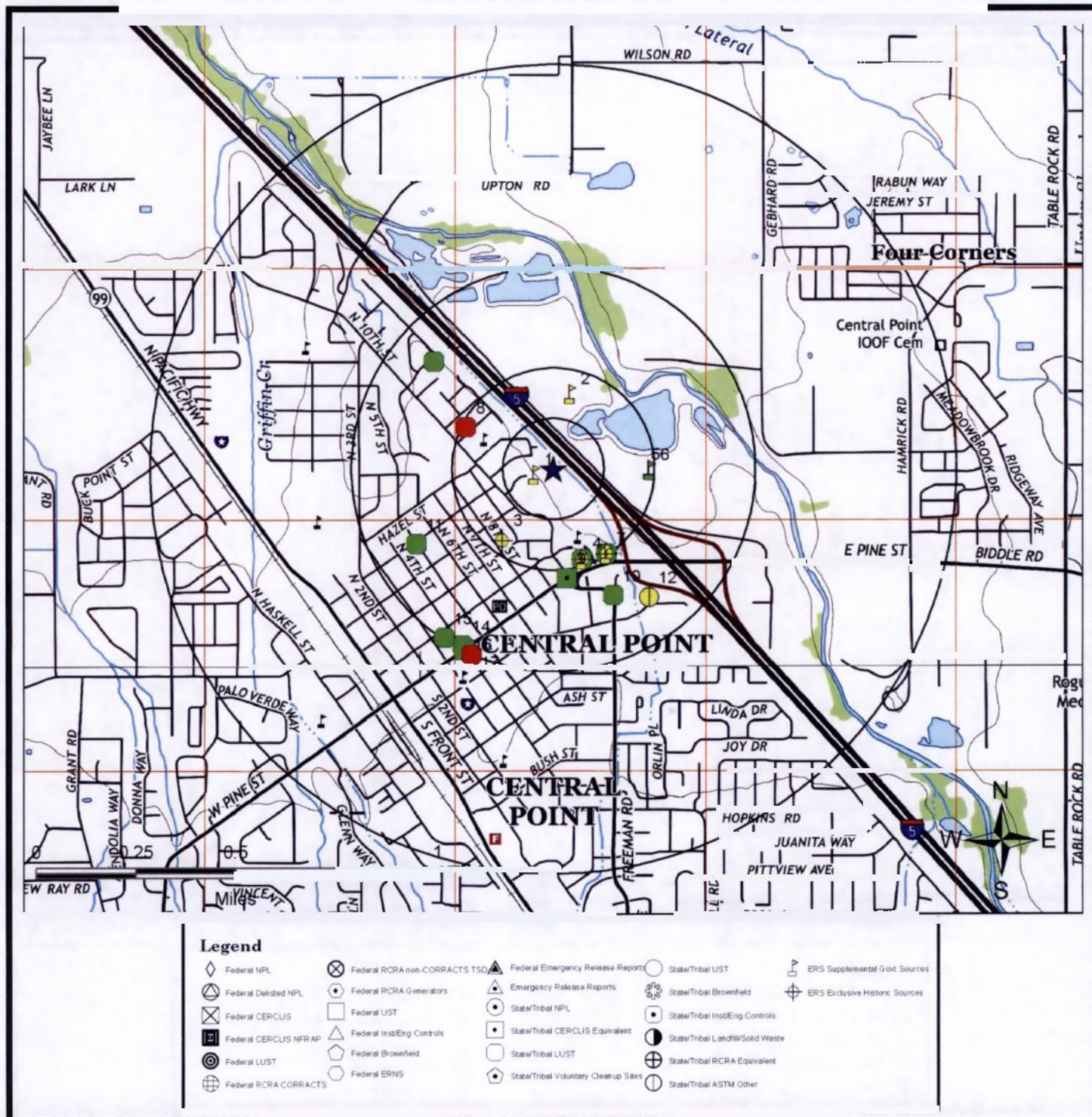

All plotted occurrences represent approximate locations based on geographic information provided by the respective agency. Actual locations may vary due to numerous reasons such as the size of the property, accuracy of the provided location, accuracy of the software used to determine the location, etc. Occurrences are shown in three colors to give a visual indication of the potential risk of the listed occurrence based on the type of list and the current status of the occurrence. Occurrences shown in **RED** are locations with known contamination that have not received a "case closed" or "no further action" status. Occurrences shown in **YELLOW** have been listed by the respective agency, but do not always represent an environmental risk. The detailed status information and description of the listing should be reviewed for further information. Occurrences shown in **GREEN** are occurrences that have active permits or have had contamination in the past but have received a "case closed" or "no further action" status and therefore, do not likely present an environmental risk.

AGENCY DIFFERENCES IN MAPPED LOCATIONS (MAP4)

Note: Occurrences on this map have agency provided coordinates which differ significantly from geocoded locations.

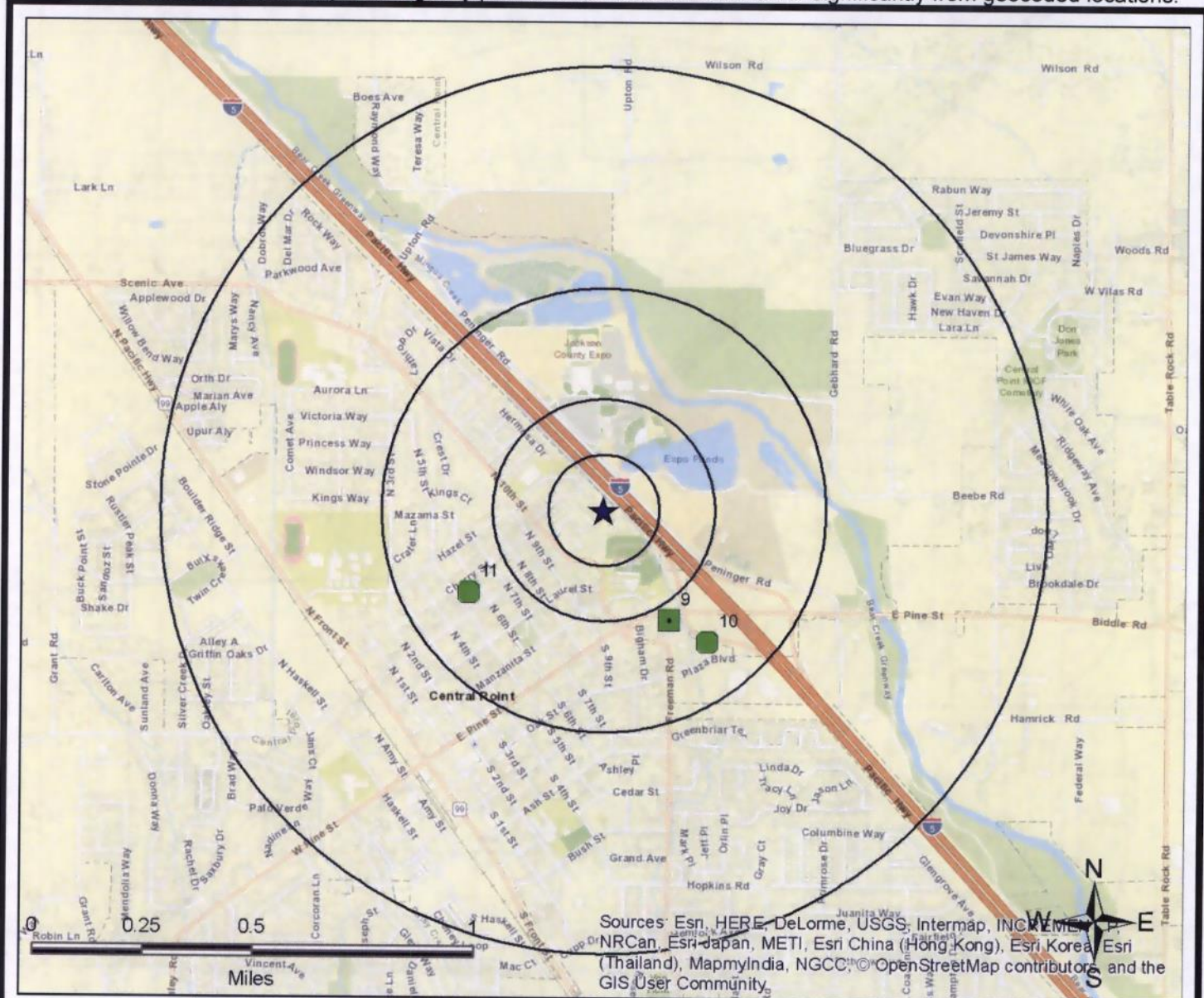

Legend			
	Federal NPL		Federal RCRA non-CORRACTS TSD
	Federal Delisted NPL		Federal Emergency Release Reports
	Federal CERCLIS		Emergency Release Reports
	Federal CERCLIS NFRAP		State/Tribal UST
	Federal LUST		State/Tribal Brownfield
	Federal RCRA CORRACTS		State/Tribal NPL
	Federal ERNS		State/Tribal Inst/Eng Controls
	Federal ERNG Controls		State/Tribal CERCLIS Equivalent
	Federal Brownfield		State/Tribal LUST
	Federal UST		State/Tribal Landfill/Solid Waste
	Federal Inst/Eng Controls		State/Tribal RCRA Equivalent
	Federal Brownfield		State/Tribal Voluntary Cleanup Sites
	Federal UST		State/Tribal ASTM Other
	Federal ERNS		ERS Supplemental Govt Sources
	Federal Inst/Eng Controls		ERS Exclusive Historic Sources

This "AGENCY DIFFERENCES IN MAPPED LOCATIONS (MAP 4)" is fully protected against reproduction in any way, shape or form by ERS Environmental Record Search. ALL applicable laws, copyrights, pending copyrights, trademarks, and any and all applicable Federal and State laws apply at all times. These protections include the concept, procedures, processes, layout, vision, color scheme, mapping layout, legends, data, any and all verbiage, and the entire concept.

SUMMARY OF AGENCY DIFFERENCES

MAP ID	ID / SITE NAME	ADDRESS / DATABASE	AGENCY COORDINATES	DISTANCE (MILES)	DIRECTION
9	670 Pacific NW Bell - Central Point	E Pine St. & Freeman Rd. ECSI-Closed-OR	-122.9073, 42.3785	0.28	SE
10	15-91-0042 TIGER MART EXXON	81 FREEMAN RD LUST-Closed-OR	-122.9056, 42.3778	0.37	SE
11	15-90-0148 CENTRAL POINT CITY SHOP	399 NORTH 5TH STREET LUST-Closed-OR	-122.9161, 42.3794	0.35	SW

MAPPED AIR PERMITS WITH POTENTIAL DISPERSION (MAP5)

Note. Occurrences on this map are reported in Air Quality databases. Potential air plumes are drawn in the direction of the prevailing wind.

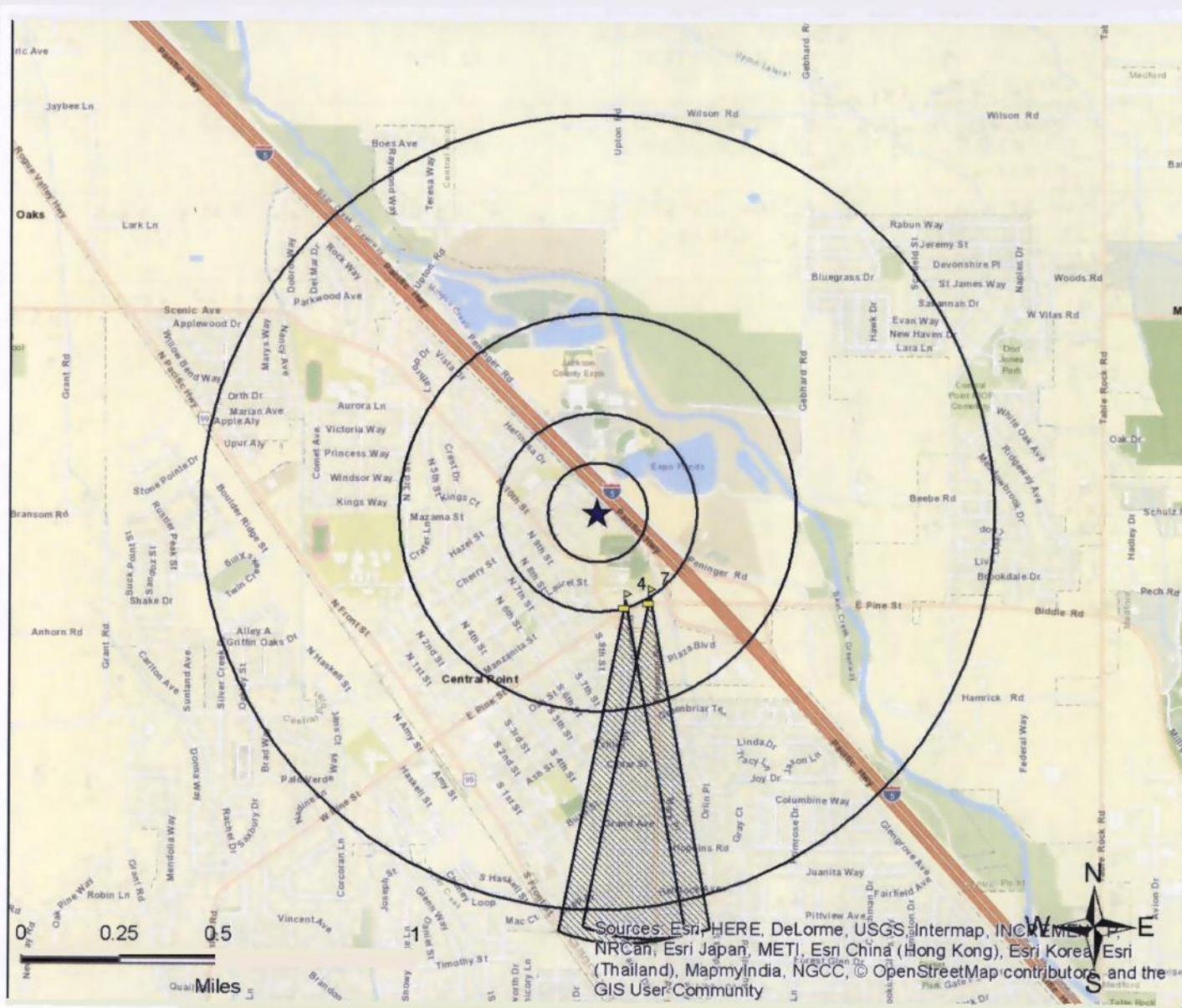

Legend

- | | | | | |
|-------------------------|---------------------------------|----------------------------------------|-------------------------------------|----------------------------------|
| ◆ Federal NPL | ⊗ Federal RCRA non-CORRACTS TSD | ▲ Federal Emergency Release Reports | ○ State/Tribal UST | ◁ ERS Supplemental Govt Sources |
| ⊕ Federal Delisted NPL | ● Federal RCRA Generators | ▲ Emergency Release Reports | ○ State/Tribal Brownfield | ⊕ ERS Exclusive Historic Sources |
| ⊗ Federal CERCLIS | □ Federal UST | ● State/Tribal NPL | ○ State/Tribal Inst/Eng Controls | |
| ⊗ Federal CERCLIS NFRAP | △ Federal Inst/Eng Controls | ■ State/Tribal CERCLIS Equivalent | ● State/Tribal Landfill/Solid Waste | |
| ⊗ Federal LUST | ○ Federal Brownfield | □ State/Tribal UST | ⊕ State/Tribal RCRA Equivalent | |
| ⊗ Federal RCRA CORRACTS | ○ Federal ERNS | ⊕ State/Tribal Voluntary Cleanup Sites | ○ State/Tribal ASTM Other | |

All plotted occurrences represent approximate locations based on geographic information provided by the respective agency/source. Actual locations may vary due to numerous reasons such as the size of the property, accuracy of the provided location, accuracy of the software used to determine the location, etc. Potential air dispersion plumes are depicted to graphically show the direction contaminants may travel based on prevailing wind data and provide a visual screening tool only. Actual direction will vary especially by season. Depending on the actual contaminant, amount released, and other variables, the distance from the source the contaminant may travel can and will vary. Interpretation and review of all the actual relevant data by an environmental professional is recommended before making any decisions, conclusions or otherwise based on the map depictions, air data, and potential air dispersion plumes. This "MAPPED AIR PERMITS WITH POTENTIAL DISPERSION (MAP 5)" is fully protected against reproduction in any way, shape or form by ERS Environmental Record Search. ALL applicable laws, copyrights, pending copyrights, trademarks, and any and all applicable Federal and State laws apply at all times. These protections include the concept, procedures, processes, layout, vision, color scheme, mapping layout, legends, data, any and all verbiage, and the entire concept.

LISTED OCCURRENCE DETAILS

DATABASE	STATUS	DISTANCE	ELEVATION	MAP ID
MINES-US	Abandoned	0.05 miles W	1260 ft (9 ft higher than site)	1
SITE NAME			MAPS	ID
Oregon Belle Mine			1 , 2 , 3	3503513
ADDRESS			CITY	ZIP
1900 Sunrise Way Unit 25			Central Point	975023539

DETAILS

Mine ID: 3503513
 Agency Provided Longitude: 123.101111
 Agency Provided Latitude: 42.2925
 Coal (C) or Non Metal (M) Mine?: M
 Current Mine Type: Underground
 Current Mine Status: Abandoned
 Current Status Date: 10/02/2015
 Current Controller ID: M13378
 Current Controller Name: Linda Rose Hata
 Current Operator ID: 0099126
 Current Operator Name: Oregon Belle Holdings Inc
 Bureau of Mine State Code: 35
 FIPS County Code: 029
 FIPS County Name: Jackson
 The Congressional District Code: Not Reported
 Company Type: Corporation
 Current Controller Begin Date: 03/23/2009
 District: M7
 MSHA Code: M7651
 Office Name: Albany OR Field Office
 Assessment Control Number: 000288669
 Primary SIC Code: 104100
 Primary SIC: Gold Ore
 Secondary SIC Code: 109905
 Secondary SIC: 1099
 Primary Canvass Code: 8
 Primary Canvass: Metal

[More Details Link](#)

DATABASE	STATUS	DISTANCE	ELEVATION	MAP ID
PCS-OR	Listed	0.2 miles N	1246 ft (5 ft lower than site)	2
SITE NAME			MAPS	ID
County Park/Exposition			1 , 2 , 3	10329
ADDRESS			CITY	ZIP
Along Bear Creek. Off Blackwell Rd			Medford	

DETAILS

Potential Contaminant Source (PCS) ID: 10329
 County: Jackson
 Name of Public Water Supplier (PWS): GOLD HILL, CITY OF
 System Type Code: C
 System Type Community
 Number of People Served by Public Water System (PWS): 1115
 Potential Contaminant Sources (PCS) Sequential Number: 50
 Source Water Type Code S
 Source Water Type: Within sensitive area
 Potential Contaminant Sources (PCS) Type: P
 Comment(s): Large County Park and the County Fairgrounds. Park located right next to Bear Creek
 Risk Comment(s): Not Reported
 UTM X-Coordinate: 507555
 UTM Y-Coordinate: 4692305
 UTM Zone: 10
 Agency Provided Longitude: -122.909375675
 Agency Provided Latitude: 42.3847689124
 Potential Contaminant Sources (PCS) Activity Type Code: A03
 Potential Contaminant Source (PCS) Activity Description: Confined Animal Feeding Operations (CAFOs) - Livestock Containment Area
 Federal Drinking Water Source Identifier: 11701
 Drinking Water Source (DWS) ID: 100494
 Drinking Water Source (DWS) Name: ROGUE RIVER
 Relative Risk of the Potential Contaminant Source (PCS): Higher

Potential Contaminant Sources (PCS) Activity Type Code: A56
 Potential Contaminant Source (PCS) Activity Description: Rodeo Grounds/Fair Grounds - County Park/Fairgrounds
 Federal Drinking Water Source Identifier: 11701

[More Details Link](#)

DATABASE	STATUS	DISTANCE	ELEVATION	MAP ID
Hist-Service Stations	Listed	0.21 miles SW	1276 ft (25 ft higher than site)	3
SITE NAME			MAPS	ID
Reedsport Chevron & Towing			1 , 2 , 3	58330
ADDRESS			CITY	ZIP
823 Laurel St APT A			Central Point	97502
DETAILS				
Sic Code: 5541 Desc: Service Stations/Vehicle Fueling Site Added: 2/2010				

DATABASE	STATUS	DISTANCE	ELEVATION	MAP ID
Air-OR	Listed	0.23 miles S	1263 ft (12 ft higher than site)	4
SITE NAME			MAPS	ID
COLVIN OIL COMPANY			1 , 2 , 3	115829
ADDRESS			CITY	ZIP
1065 E PINE ST			Central Point	

DETAILS

Permit Detail Report URL: <http://www.deq.state.or.us/msd/profilerreports/traacs.asp?id=15-9595-22-01>
 Mapper URL: <http://deq14.deq.state.or.us/Html5viewer261/?viewer=FacilityProfilerLite>
 Mapper URL Directions: Go to URL, Under Tools select Query. Data Source filter for (TRAACS), Select Facility ID for Condition and Search by Facility ID
 Facility ID (FACA ID): 115829
 Reference Number: 15-9595-22-01
 Reference 2 Number: 15-9595
 EPA Number: OR02909595
 County: JACKSON
 Program Type: Tracking, Reporting and Administration of Air Contaminated Sources
 Interest Type: ACDP
 Interest Sub Type: General
 Status: Active
 Comments: Not Reported
 Program: ACSIS
 Forest Type Designation of the Location: Not Reported
 HUC Number: 171003080110
 HUC Sub Basin: MIDDLE ROGUE
 Congressional District: 2
 Oregon House District: 4
 Oregon Senate District: 2
 Township, Range and Section: 37.00S 2.00W 2
 Vegetation Type of the Location: Oak-Douglas fir-ponderosa pine-pasture-urban mosaic
 Agricultural Land Type: PREDOM IRR
 Eco Region: 78
 Drinking Water Source Areas- Surface Water: Not Reported
 Agency Provided Longitude: -122 908
 Agency Provided Latitude: 42 3785

[More Details Link](#)

DATABASE	STATUS	DISTANCE	ELEVATION	MAP ID
AllFac-OR	Listed	0.23 miles S	1263 ft (12 ft higher than site)	4
SITE NAME			MAPS	ID
COLVIN OIL COMPANY			1 , 2 , 3	115829
ADDRESS			CITY	ZIP
1065 E PINE ST			CENTRAL POINT	97502-2454

DETAILS

URL: <http://deq12.deq.state.or.us/fp20/FPDetail.aspx?siteid=115829>
 Identifier: 115829
 Distance: 168.92
 County Code: 41029
 County Name: JACKSON
 City Name: Central Point
 Congressional district: 2
 HUC Number: 1.71003E+11
 4th field HUCS basin of the location: MIDDLE ROGUE
 Oregon House district: 4
 Oregon Senate district: 2
 Township: 37.00S 2.00W 2
 Vegetation type of the location: Oak-Douglas fir-ponderosa pine-pasture-urban mosaic
 Agricultural land type: PREDOM IRR
 Eco Region: 78
 Location using Oregon Geographic Information Council (OGIC)-X: 661590.0363
 Location using Oregon Geographic Information Council (OGIC)-Y: 238691.6055
 Method of determining the location latitude/longitude: A6
 Latitude: 42.3785
 Longitude: -122.908
 Program ID: TRAACS
 Program Description: Tracking, Reporting and Administration of Air Contaminated Sources
 DEQ program file number: 15-9595-22-01
 DEQ program file number2: 15-9595
 EPA Number: OR02909595
 Start Date: 6/14/2010
 Effective Date: 5/28/2010 9:55

[More Details Link](#)

DATABASE	STATUS	DISTANCE	ELEVATION	MAP ID
AllFac-OR	Listed	0.23 miles S	1263 ft (12 ft higher than site)	4
SITE NAME			MAPS	ID
CENTRAL POINT BP			1 , 2 , 3	22524
ADDRESS			CITY	ZIP
1065 E PINE ST			CENTRAL POINT	97502

DETAILS

URL: <http://deq12.deq.state.or.us/fp20/FPDetail.aspx?siteid=22524>
 Identifier 22524
 Distance: 168.93
 County Code: 41029
 County Name: JACKSON
 City Name: Central Point
 Zip Code: 97502
 Congressional district: 2
 HUC Number: 1.71003E+11
 4th field HUCS basin of the location: MIDDLE ROGUE
 Oregon House district: 4
 Oregon Senate district: 2
 Township: 37.00S 2.00W 2
 Vegetation type of the location: Urban and industrial
 Agricultural land type: PREDOM IRR
 Eco Region 78
 Location using Oregon Geographic Information Council (OGIC)-X: 661404 1292
 Location using Oregon Geographic Information Council (OGIC)-Y 238806.4704
 Method of determining the location latitude/longitude: LIT
 Latitude: 42.3788
 Longitude: -122.9087
 Program ID: UST
 Program Description: Underground Storage Tanks
 DEQ program file number: 6735
 DEQ program file number2: BBJHA
 Start Date: 3/3/1992
 Type of permit or site based upon the DEQ program: Gasoline

[More Details Link](#)

DATABASE	STATUS	DISTANCE	ELEVATION	MAP ID
Hist-Service Stations	Listed	0.23 miles S	1263 ft (12 ft higher than site)	4
SITE NAME			MAPS	ID
Union 76 Circle K			1 , 2 , 3	4788
ADDRESS			CITY	ZIP
1065 E Pine St			Central Point	97502

DETAILS

Sic Code: 5541
 Desc: Service Stations/Vehicle Fueling
 Site Added 2/2010

DATABASE	STATUS	DISTANCE	ELEVATION	MAP ID
Hist-Service Stations	Listed	0.23 miles S	1263 ft (12 ft higher than site)	4
SITE NAME			MAPS	ID
Colvin Oil Co Stations			1 , 2 , 3	61298
ADDRESS			CITY	ZIP
1065 E Pine St			Central Point	97502

DETAILS

Sic Code: 5541
 Desc: Service Stations/Vehicle Fueling
 Site Added: 2/2010

DATABASE	STATUS	DISTANCE	ELEVATION	MAP ID
Hist-Service Stations	Listed	0.23 miles S	1263 ft (12 ft higher than site)	4
SITE NAME			MAPS	ID
BP OIL CO			1 , 2 , 3	8604-PD
ADDRESS			CITY	ZIP
1065 E PINE ST			CENTRAL POINT	97502-2454

DETAILS

Listing Year: 1997
 SIC Category SERVICE STATIONS-GASOLINE & OIL
 SIC Code: 554101

DATABASE	STATUS	DISTANCE	ELEVATION	MAP ID
Hist-Service Stations	Listed	0.23 miles S	1263 ft (12 ft higher than site)	4
SITE NAME			MAPS	ID
Colvin Oil Co			1 , 2 , 3	4787
ADDRESS			CITY	ZIP
1065 E Pine St			Central Point	97502

DETAILS

Sic Code 5541
 Desc. Service Stations/Vehicle Fueling
 Site Added: 2/2010

DATABASE	STATUS	DISTANCE	ELEVATION	MAP ID
Hist-UST-OR	Listed	0.23 miles S	1263 ft (12 ft higher than site)	4
SITE NAME			MAPS	ID
CENTRAL POINT BP			<u>1</u> , <u>2</u> , <u>3</u>	2895801
ADDRESS			CITY	ZIP
1065 E PINE ST			CENTRAL POINT	97502

DETAILS

Reported Date: 1998

DATABASE	STATUS	DISTANCE	ELEVATION	MAP ID
LUST-Closed-OR	Closed	0.23 miles S	1263 ft (12 ft higher than site)	4
SITE NAME			MAPS	ID
COLVIN OIL CO / CENTRAL POINT BP			<u>1</u> , <u>2</u> , <u>3</u>	15-91-0119
ADDRESS			CITY	ZIP
1065 EAST PINE STREET			CENTRAL POINT	97502

DETAILS

Facility Information

URL: <http://www.deq.state.or.us/Webdocs/Forms/Output/FPCController.ashx?SourceId=15-91-0119&SourceIdType=12>
 Log Number: 15-91-0119
 Region: WR
 Cleanup Received Date: 10/22/1991
 Cleanup Start Date: 10/22/1991
 Work Completed Date: 3/4/1993

GIS and Additional Program Information

URL: <http://deq12.deq.state.or.us/fp20/FPDetail.aspx?siteid=22524>
 Site ID: 22524
 ProgramID: LUST
 Reference: 15-91-0119
 Reference2: Not Reported
 Lat Long Method Code: LIT
 Agency Provided Latitude: 42.3788
 Agency Provided Longitude: -122.9087
 HUC Number: 1.7100308011e+011
 HUC Basin: MIDDLE ROGUE
 Congressional District: 2
 State House: 4
 State Senate: 2
 Section, Township, Range: 37 00S 2 00W 2
 Vegetation: Urban and industrial
 Imperiled: Not Reported
 Ag Land Type: PREDOM IRR
[More Details Link](#)

DATABASE	STATUS	DISTANCE	ELEVATION	MAP ID
UST-OR	Listed	0.23 miles S	1263 ft (12 ft higher than site)	4
SITE NAME			MAPS	ID
CENTRAL POINT CIRCLE K 76			1 , 2 , 3	6735
ADDRESS			CITY	ZIP
1065 E PINE ST			CENTRAL POINT	97502

DETAILS

Facility Information

URL: <http://deq12.deq.state.or.us/fp20/FPDetail.aspx?siteid=6735>

Facility ID: 6735

Address 2: Not Reported

Permittee: MARK COLVIN

Phone: (541) 479-5343

Number of Permit Tanks: 4

Number of Active Tanks: 4

Number of Decommissioned Tanks: 4

All Tanks: 8

Agency Provided Latitude: Not Reported

Agency Provided Longitude: Not Reported

UST Facs w/ Operating Certificate Allowing Fuel Deliveries

Operating Certificate Number: 15-6735-2017-OPER

County Name: JACKSON

DATABASE	STATUS	DISTANCE	ELEVATION	MAP ID
MRDS-US	Listed	0.24 miles E	1248 ft (3 ft lower than site)	5
SITE NAME			MAPS	ID
Gravel Pit			1 , 2 , 3	10054801
ADDRESS			CITY	ZIP
Not Reported by Agency				

DETAILS

Mineral Resource Data Systems (MRDS)
 Mineral Resources On-Line Spatial Data: http://mrddata.usgs.gov/mrds/show-mrds.php?dep_id=10054801
 Deposit ID: 10054801
 Code List: SDG
 Development Status: Past Producer

Ages Information

· Not Reported

Analytical Data Information

· Not Reported

Comment(s) Information

· Not Reported

Commodity Information

Commodity Code: SDG

Commodity Name: Sand and Gravel, Construction

Commodity Type: Non-metallic

Commodity Group: Sand and Gravel

Concentration Processes Information

· Not Reported

Deposit Information

MAS ID: Not Reported

MRDS ID: OR07936

Record Type: Site

Development Status: Past Producer

[More Details Link](#)

DATABASE	STATUS	DISTANCE	ELEVATION	MAP ID
MRDS-US	Listed	0.24 miles E	1249 ft (2 ft lower than site)	6
SITE NAME			MAPS	ID
Unnamed Pit			1 , 2 , 3	10190913
ADDRESS			CITY	ZIP
Not Reported by Agency				

DETAILS

Mineral Resource Data Systems (MRDS)
 Mineral Resources On-Line Spatial Data http://mrdata.usgs.gov/mrds/show-mrds.php?dep_id=10190913
 Deposit ID: 10190913
 Code List: SDG
 Development Status: Producer

Ages Information
 Not Reported
 Analytical Data Information
 Not Reported
 Comment(s) Information
 Not Reported
 Commodity Information
 Commodity Code: SDG
 Commodity Name: Sand and Gravel, Construction
 Commodity Group: Sand and Gravel

Concentration Processes Information
 Not Reported
 Deposit Information
 MAS ID: 0410290800
 MRDS ID: OR07936
 Record Type: Site
 Development Status: Producer

[More Details Link](#)

DATABASE	STATUS	DISTANCE	ELEVATION	MAP ID
Air-OR	Listed	0.24 miles SE	1264 ft (13 ft higher than site)	7
SITE NAME			MAPS	ID
ARS-FRESNO, LLC			1 , 2 , 3	115943
ADDRESS			CITY	ZIP
1125 E PINE ST			Central Point	

DETAILS

Permit Detail Report URL: <http://www.deq.state.or.us/msd/profilerreports/traacs.asp?id=15-9612-22-01>
 Mapper URL: <http://deq14.deq.state.or.us/Html5viewer261/?viewer=FacilityProfilerLite>
 Mapper URL Directions Go to URL, Under Tools select Query Data Source filter for (TRAACS), Select Facility ID for Condition and Search by Facility ID.
 Facility ID (FACA ID): 115943
 Reference Number: 15-9612-22-01
 Reference 2 Number: 15-9612
 EPA Number: OR02909612
 County: JACKSON
 Program Type Tracking, Reporting and Administration of Air Contaminated Sources
 Interest Type: ACDP
 Interest Sub Type: General
 Status: Active
 Comments: Not Reported
 Program: ACSIS
 Forest Type Designation of the Location: Not Reported
 HUC Number: 171003080110
 HUC Sub Basin: MIDDLE ROGUE
 Congressional District: 2
 Oregon House District: 4
 Oregon Senate District: 2
 Township, Range and Section: 37.00S 2.00W 0
 Vegetation Type of the Location: Oak-Douglas fir-ponderosa pine-pasture-urban mosaic
 Agricultural Land Type: PREDOM IRR
 Eco Region: 78
 Drinking Water Source Areas- Surface Water: Not Reported
 Agency Provided Longitude: -122.9073
 Agency Provided Latitude: 42.3786000000001

[More Details Link](#)

DATABASE	STATUS	DISTANCE	ELEVATION	MAP ID
AllFac-OR	Listed	0.24 miles SE	1264 ft (13 ft higher than site)	7
SITE NAME			MAPS	ID
ARS-FRESNO LLC			1 , 2 , 3	115943
ADDRESS			CITY	ZIP
1125 E PINE ST			CENTRAL POINT	97502-2456

DETAILS

URL: <http://deq12.deq.state.or.us/fp20/FPDetail.aspx?siteid=115943>
 Identifier: 115943
 Distance: 168.89
 County Code: 41029
 County Name: JACKSON
 City Name: Central Point
 Congressional district: 2
 HUC Number: 171003E+11
 4th field HUCS basin of the location: MIDDLE ROGUE
 Oregon House district: 4
 Oregon Senate district: 2
 Township: 37 00S 2.00W 0
 Vegetation type of the location: Oak-Douglas fir-ponderosa pine-pasture-urban mosaic
 Agricultural land type: PREDOM IRR
 Eco Region: 78
 Location using Oregon Geographic Information Council (OGIC)-X: 661780 2218
 Location using Oregon Geographic Information Council (OGIC)-Y: 238722 4961
 Method of determining the location latitude/longitude: A6
 Latitude: 42.3786
 Longitude: -122.9073
 Program ID: TRAACS
 Program Description: Tracking, Reporting and Administration of Air Contaminated Sources
 DEQ program file number: 15-9612-22-01
 DEQ program file number2: 15-9612
 EPA Number: OR02909612
 Start Date: 6/29/2010
 Effective Date: 6/3/2010 16:35

[More Details Link](#)

DATABASE	STATUS	DISTANCE	ELEVATION	MAP ID
AllFac-OR	Listed	0.24 miles SE	1264 ft (13 ft higher than site)	7
SITE NAME			MAPS	ID
EQUILON ENTERPRISES LLC			1 , 2 , 3	11187
ADDRESS			CITY	ZIP
1125 E PINE ST			CENTRAL POINT	97502-2456

DETAILS

URL: <http://deq12.deq.state.or.us/fp20/FPDetail.aspx?siteid=11187>
 Identifier: 11187
 Distance: 168.89
 County Code: 41029
 County Name: JACKSON
 City Name: Central Point
 Zip Code: 97502
 Congressional district: 2
 HUC Number: 171003E+11
 4th field HUCS basin of the location: MIDDLE ROGUE
 Oregon House district: 4
 Oregon Senate district: 2
 Township: 37.00S 2.00W 2
 Vegetation type of the location: Oak-Douglas fir-ponderosa pine-pasture-urban mosaic
 Agricultural land type: PREDOM IRR
 Eco Region: 78
 Location using Oregon Geographic Information Council (OGIC)-X: 661675 3621
 Location using Oregon Geographic Information Council (OGIC)-Y: 238834 9828
 Method of determining the location latitude/longitude: LIT
 Latitude: 42.3789
 Longitude: -122.9077
 Program ID: UST
 Program Description: Underground Storage Tanks
 DEQ program file number: 1390
 DEQ program file number2: ABGBC
 Start Date: 4/18/1983
 Type of permit or site based upon the DEQ program: Gasoline
[More Details Link](#)

DATABASE	STATUS	DISTANCE	ELEVATION	MAP ID
Hist-Service Stations	Listed	0.24 miles SE	1264 ft (13 ft higher than site)	7
SITE NAME			MAPS	ID
TEXACO FOOD MART			1 , 2 , 3	58051-PD
ADDRESS			CITY	ZIP
1125 E PINE ST			CENTRAL POINT	97502-2456

DETAILS

Listing Year: 1997
 SIC Category: SERVICE STATIONS-GASOLINE & OIL
 SIC Code: 554101

DATABASE	STATUS	DISTANCE	ELEVATION	MAP ID
Hist-Service Stations	Listed	0.24 miles SE	1264 ft (13 ft higher than site)	7
SITE NAME			MAPS	ID
Central Point Shell			1 , 2 , 3	6413
ADDRESS			CITY	ZIP
1125 E Pine St			Central Point	97502
DETAILS				
Sic Code: 5541 Desc. Service Stations/Vehicle Fueling Site Added 2/2010				

DATABASE	STATUS	DISTANCE	ELEVATION	MAP ID
Hist-UST-OR	Listed	0.24 miles SE	1264 ft (13 ft higher than site)	7
SITE NAME			MAPS	ID
TEXACO SERVICE STATION			1 , 2 , 3	736483
ADDRESS			CITY	ZIP
1125 E PINE ST			CENTRAL POINT	97502
DETAILS				
Reported Date: 1998				

DATABASE	STATUS	DISTANCE	ELEVATION	MAP ID
LUST-Closed-OR	Closed	0.24 miles SE	1264 ft (13 ft higher than site)	7
SITE NAME			MAPS	ID
TEXACO SERVICE STATION			1 , 2 , 3	15-93-0017
ADDRESS			CITY	ZIP
1125 E PINE ST			CENTRAL POINT	97502

DETAILS

Facility Information

URL: <http://www.deq.state.or.us/.../ashx?SourceId=15-93-0017&SourceIdType=12>
 Log Number: 15-93-0017
 Region: WR
 Cleanup Received Date: 2/5/1993
 Cleanup Start Date: 10/4/1996
 Work Completed Date: 3/31/2005

GIS and Additional Program Information

URL: <http://deq12.deq.state.or.us/fp20/FPDetail.aspx?siteid=11187>
 Site ID: 11187
 ProgramID: LUST
 Reference: 15-93-0017
 Reference2: Not Reported
 Lat Long Method Code: LIT
 Agency Provided Latitude: 42.3789
 Agency Provided Longitude: -122.9077
 HUC Number: 17100308011e+011
 HUC Basin: MIDDLE ROGUE
 Congressional District: 2
 State House: 4
 State Senate: 2
 Section, Township, Range: 37.00S 2.00W 2
 Vegetation: Oak-Douglas fir-ponderosa pine-pasture-urban mosaic
 Imperileds: Not Reported
 Ag Land Type: PREDOM IRR

[More Details Link](#)

DATABASE	STATUS	DISTANCE	ELEVATION	MAP ID
PCS-US	Listed	0.24 miles SE	1264 ft (13 ft higher than site)	7
SITE NAME			MAPS	ID
TEXACO REFINING & MARKETING INC			1 , 2 , 3	ORG913538
ADDRESS			CITY	ZIP
1125 EAST PINE STREET			CENTRAL POINT	

DETAILS

URL: <http://www.epa-echo.gov/cgi-bin/get1cReport.cgi?tool=echo&IDNumber=ORG913538>
 Facility Active?: Active
 Major Discharger Indicator: Minor Discharger
 Permit Type: General
 Facility Type: Industrial
 Sic Code: 5541
 Permit Issued By: State
 Permit Issued Date: 08/18/1998
 Permit Expiration Date: 06/30/2000

DATABASE	STATUS	DISTANCE	ELEVATION	MAP ID
PCS-US	Listed	0.24 miles SE	1264 ft (13 ft higher than site)	7
SITE NAME			MAPS	ID
TEXACO REFINING & MARKETING			1 , 2 , 3	OR0043036
ADDRESS			CITY	ZIP
1125 EAST PINE ST			CENTRAL POINT	

DETAILS

URL: <http://www.epa-echo.gov/cgi-bin/get1cReport.cgi?tool=echo&IDNumber=OR0043036>
 Facility Active?: Inactive
 Major Discharger Indicator: Minor Discharger
 Facility Type: Industrial
 Sic Code: 5541
 Permit Issued By: State
 Permit Issued Date: 12/06/1995
 Permit Expiration Date: 06/30/2000
 Receiving Waters Name: BEAR CREEK

DATABASE	STATUS	DISTANCE	ELEVATION	MAP ID
RCRA-NON-US	Listed	0.24 miles SE	1264 ft (13 ft higher than site)	7
SITE NAME			MAPS	ID
SHELL SERVICE STATION 120507			1 , 2 , 3	ORD987200540
ADDRESS			CITY	ZIP
1125 E PINE ST			CENTRAL POINT	97502

DETAILS

Additional details may be found online using the following link.

http://oaspub.epa.gov/enviro/fii_query_dtl.disp_program_facility?pgm_sys_id_in=ORD987200540&pgm_sys_acrnm_in=RCRAINFO

Source Type: Notification

Generator Status Universe: N

Generator Status: Non-Generator

NAICS1 GASOLINE STATIONS WITH CONVENIENCE STORES

Active Site Indicator: -----

Owner Name EQUILON ENTPRS LLC DBA SHELL OIL PROD US

Operator Name EQUILON ENTPRS LLC DBA SHELL OIL PROD US

In Handler Universes: N

In a Universe: N

Short Term Generator: N

Importer Activity: N

Mixed Waste Generator: N

Transporter Activity: N

Transfer Facility: N

Recycler Activity: N

Onsite Burner Exemption: N

Furnace Exemption: N

Underground Injection Activity: N

Receives Waste From Off-site: N

Universal Waste: N

Universal Waste Destination Facility: N

U:

Federal Universal Waste: N

Active Site Federally Regulated TSD: -----

Active Site Converter TSD: -----

[More Details Link](#)

DATABASE	STATUS	DISTANCE	ELEVATION	MAP ID
UST-OR	Listed	0.24 miles SE	1264 ft (13 ft higher than site)	7
SITE NAME			MAPS	ID
PINE STREET MARKET			1 , 2 , 3	1390
ADDRESS			CITY	ZIP
1125 E PINE ST			CENTRAL POINT	97502

DETAILS

Facility Information

URL: <http://deq12.deq.state.or.us/fp20/FPDetail.aspx?siteid=1390>

Facility ID: 1390

Address 2 Not Reported

Permittee: Mike Poole

Phone: (541) 887-8914

Number of Permit Tanks: 4

Number of Active Tanks: 4

Number of Decommissioned Tanks: 1

All Tanks: 5

Agency Provided Latitude: Not Reported

Agency Provided Longitude: Not Reported

UST Facts w/ Operatin... Fuel Deliveries

Operating Certificate Number: 15-1390-2017-OPER

County Name: JACKSON

DATABASE	STATUS	DISTANCE	ELEVATION	MAP ID
LUST-Open-OR	Open	0.24 miles NW	1268 ft (17 ft higher than site)	8
SITE NAME			MAPS	ID
HEATING OIL TANK			1 , 2 , 3	15-17-1122
ADDRESS			CITY	ZIP
1031 Temple St			CENTRAL POINT	97502

DETAILS

Facility Information

URL: <http://www.deq.state.or.us/Webdocs/Forms/Output/FPController.ashx?SourceId=15-17-1122&SourceIdType=12>

Log Number: 15-17-1122

Region: WR

Cleanup Received Date: 9/20/2017

Cleanup Start Date: Not Reported

Work Completed Date: Not Reported

GIS and Additional Program Information

: Not Reported

DATABASE	STATUS	DISTANCE	ELEVATION	MAP ID
ECSI-Closed-OR	No Further Action	0.26 miles S	1265 ft (14 ft higher than site)	9
SITE NAME			MAPS	ID
Pacific NW Bell - Central Point			<u>1, 3</u>	670
ADDRESS			CITY	ZIP
E Pine St. & Freeman Rd.			Central Point	97502

DETAILS

Site Facility Details

URL: <http://www.deq.state.or.us/Webdocs/Forms/Output/FPCcontroller.ashx?SourceId=670&SourceIdType=11>

Site ID: 670

Site CERCLIS #: Not Reported

Site Brownfield Description: Not Reported

Site Investigative Status: No Further Action

Site Further Action Priority: Not Reported

Size of Site: Not Reported

National Priority List site: False

Site Latitude: 42.3785

Site Longitude: -122 9073

Operation Details

Operation ID: 131971

Operation Name: Pacific NW Bell - Central Point

Years of Operation: Not Reported

Operation Status: Unknown

Operation Comment: Telephone (electrical) vault.

SIC Code: 7389

Site Control Details

Not Reported

Hazard Release Details

Hazard Release ID: 385275

Release Substance: PETROLEUM

[More Details Link](#)

DATABASE	STATUS	DISTANCE	ELEVATION	MAP ID
LUST-Closed-OR	Closed	0.34 miles SE	1269 ft (18 ft higher than site)	10
SITE NAME			MAPS	ID
TIGER MART EXXON			<u>1</u> , <u>3</u>	15-91-0042
ADDRESS			CITY	ZIP
81 FREEMAN RD			CENTRAL POINT	97502

DETAILS

Facility Information

URL <http://www.deq.state.or.us/Webdocs/Forms/Output/FPController.ashx?SourceId=15-91-0042&SourceIdType=12>
 Log Number: 15-91-0042
 Region: WR
 Cleanup Received Date: 7/18/1991
 Cleanup Start Date: 7/18/1991
 Work Completed Date: 6/22/2001

GIS and Additional Program Information

URL <http://deq12.deq.state.or.us/fp20/FPDetail.aspx?siteid=19377>
 Site ID: 19377
 ProgramID: LUST
 Reference: 15-91-0042
 Reference2: Not Reported
 Lat Long Method Code: A7
 Agency Provided Latitude: 42.3778
 Agency Provided Longitude: -122.9056
 HUC Number: 1.7100308011e+011
 HUC Basin: MIDDLE ROGUE
 Congressional District: 2
 State House: 4
 State Senate: 2
 Section, Township, Range: 37.00S 2.00W 0
 Vegetation: Oak-Doug
 Imperileds: Not Reported
 Ag Land Type: PREDOM IRR

[More Details Link](#)

DATABASE	STATUS	DISTANCE	ELEVATION	MAP ID
LUST-Closed-OR	Closed	0.38 miles SW	1265 ft (14 ft higher than site)	11
SITE NAME			MAPS	ID
CENTRAL POINT CITY SHOP			<u>1</u> , <u>3</u>	15-90-0148
ADDRESS			CITY	ZIP
399 NORTH 5TH STREET			CENTRAL POINT	97502

DETAILS

Facility Information

URL: <http://www.deq.state.or.us/Webdocs/Forms/Output/FPController.ashx?SourceId=15-90-0148&SourceIdType=12>
 Log Number: 15-90-0148
 Region: WR
 Cleanup Received Date: 8/10/1990
 Cleanup Start Date: 8/10/1990
 Work Completed Date: 8/10/1990

GIS and Additional Program Information

URL: <http://deq12.deq.state.or.us/fp20/FPDetail.aspx?siteid=22816>
 Site ID: 22816
 ProgramID: LUST
 Reference: 15-90-0148
 Reference2: Not Reported
 Lat Long Method Code: A7
 Agency Provided Latitude: 42.3794
 Agency Provided Longitude: -122.9161
 HUC Number: 1.7100308011e+011
 HUC Basin: MIDDLE ROGUE
 Congressional District: 2
 State House: 4
 State Senate: 2
 Section, Township, Range: 37.00S 2.00W 3
 Vegetation: Urban and industrial
 Imperileds: Not Reported
 Ag Land Type: PREDOM IRR

[More Details Link](#)

DATABASE	STATUS	DISTANCE	ELEVATION	MAP ID
E-Cycle-OR	Listed	0.39 miles SE	1263 ft (12 ft higher than site)	12
SITE NAME			MAPS	ID
GOODWILL - CENTRAL POINT RETAIL CENTER			<u>1</u> , <u>3</u>	496
ADDRESS			CITY	ZIP
1249 PLAZA BLVD STE C			CENTRAL POINT	97502-2670
DETAILS				
<p>URL: Not Reported Collection Site ID: 496 Phone: (541) 665-0025 Last Updated Date: 2/28/2013 12:57:00 PM Notes: Not Reported Monday Hours: 08:30 AM-07:00 PM Tuesday Hours: 08:30 AM-07:00 PM Wednesday Hours: 08:30 AM-07:00 PM Thursday Hours: 08:30 AM-07:00 PM Friday Hours: 08:30 AM-07:00 PM Saturday Hours: 08:30 AM-07:00 PM Sunday Hours: 11:00 AM-05:00 PM Agency Provided Latitude: 42.3746 Agency Provided Longitude: -122.9081</p>				

DATABASE	STATUS	DISTANCE	ELEVATION	MAP ID
LUST-Closed-OR	Closed	0.4 miles NW	1263 ft (12 ft higher than site)	13
SITE NAME			MAPS	ID
WYSS DOMESTIC UST			<u>1</u> , <u>3</u>	15-06-0674
ADDRESS			CITY	ZIP
1150 CREST DR			CENTRAL POINT	97502

DETAILS

Facility Information

URL: <http://www.deq.state.or.us/Webdocs/Forms/Output/FPController.aspx?SourceId=15-06-0674&SourceIdType=12>
 Log Number: 15-06-0674
 Region: WR
 Cleanup Received Date: 4/19/2006
 Cleanup Start Date: 4/18/2006
 Work Completed Date: 6/21/2006

GIS and Additional Program Information

URL: <http://deq12.deq.state.or.us/fp20/FPDetail.aspx?siteid=92678>
 Site ID: 92678
 ProgramID: LUST
 Reference: 15-06-0674
 Reference2: Not Reported
 Lat Long Method Code: A6
 Agency Provided Latitude: 42.386
 Agency Provided Longitude: -122.9162
 HUC Number: 17100308011e+011
 HUC Basin: MIDDLE ROGUE
 Congressional District: 2
 State House: 4
 State Senate: 2
 Section, Township, Range: 37.00S 2.00W 3
 Vegetation: Urban and industrial
 Imperileds: Not Reported
 Ag Land Type: PREDOM IRR

[More Details Link](#)

DATABASE	STATUS	DISTANCE	ELEVATION	MAP ID
LUST-Closed-OR	Closed	0.48 miles SW	1275 ft (24 ft higher than site)	14
SITE NAME			MAPS	ID
HEATING OIL TANK			<u>1, 3</u>	15-90-0117
ADDRESS			CITY	ZIP
10 N FOURTH			CENTRAL POINT	97502

DETAILS

Facility Information

URL: <http://www.deq.state.or.us/Webdocs/Forms/Output/FPController.ashx?SourceId=15-90-0117&SourceIdType=12>
 Log Number: 15-90-0117
 Region: WR
 Cleanup Received Date: 10/15/1990
 Cleanup Start Date: 10/15/1990
 Work Completed Date: 11/8/1990

GIS and Additional Program Information

URL: <http://deq12.deq.state.or.us/fp20/FPDetail.aspx?siteid=24903>
 Site ID: 24903
 ProgramID: LUST
 Reference: 15-90-0117
 Reference2: Not Reported
 Lat Long Method Code: LIT
 Agency Provided Latitude: 42.3757
 Agency Provided Longitude: -122.9145
 HUC Number: 1.7100308011e+011
 HUC Basin: MIDDLE ROGUE
 Congressional District: 2
 State House: 4
 State Senate: 2
 Section, Township, Range: 37.00S 2.00W 2
 Vegetation: Urban and industrial
 Imperileds: Not Reported
 Ag Land Type: PREDOM IRR

[More Details Link](#)

DATABASE	STATUS	DISTANCE	ELEVATION	MAP ID
LUST-Closed-OR	Closed	0.49 miles SW	1274 ft (23 ft higher than site)	15
SITE NAME			MAPS	ID
US WEST /PNB--CENTRAL POINT C O (010054)			1 , 3	15-93-0094
ADDRESS			CITY	ZIP
336 MANZANITA ST			CENTRAL POINT	97502

DETAILS

Facility Information

URL: <http://www.deq.state.or.us/Webdocs/Forms/Output/FPController.ashx?SourceId=15-93-0094&SourceIdType=12>
 Log Number: 15-93-0094
 Region: WR
 Cleanup Received Date: 9/30/1993
 Cleanup Start Date: 9/21/1993
 Work Completed Date: 6/20/1996

GIS and Additional Program Information

URL: <http://deq12.deq.state.or.us/fp20/FPDetail.aspx?siteid=1514>
 Site ID: 1514
 ProgramID: LUST
 Reference: 15-93-0094
 Reference2: Not Reported
 Lat Long Method Code: LIT
 Agency Provided Latitude: 42.3759
 Agency Provided Longitude: -122.9153
 HUC Number: 1.7100308011e+011
 HUC Basin: MIDDLE ROGUE
 Congressional District: 2
 State House: 4
 State Senate: 2
 Section, Township, Range: 37.00S 2.00W 3
 Vegetation: Urban and industrial
 Imperileds: Not Reported
 Ag Land Type: PREDOM IRR

[More Details Link](#)

DATABASE	STATUS	DISTANCE	ELEVATION	MAP ID
ECSI-Closed-OR	No Further Action	0.49 miles SW	1275 ft (24 ft higher than site)	16
SITE NAME			MAPS	ID
East Pine Street Groundwater - Central Point			1 , 3	4238
ADDRESS			CITY	ZIP
East Pine & 4th Sts.			Central Point	97502

DETAILS

Site Facility Details

URL: <http://www.deq.state.or.us/Webdocs/Forms/Output/FPController.ashx?SourceId=4238&SourceIdType=11>

Site ID: 4238

Site CERCLIS #: Not Reported

Site Brownfield Description: Not Reported

Site Investigative Status: No Further Action

Site Further Action Priority: Not Reported

Size of Site: Not Reported

National Priority List site: False

Site Latitude: 42.3757

Site Longitude: -122.9142

Operation Details

: Not Reported

Site Control Details

: Not Reported

Hazard Release Details

: Not Reported

Sampling Result Details

: Not Reported

Release Comment Details

: Not Reported

Study Area Details

: Not Reported

Site Alias Details

: Not Reported

[More Details Link](#)

DATABASE	STATUS	DISTANCE	ELEVATION	MAP ID
LUST-Open-OR	Open	0.49 miles SW	1274 ft (23 ft higher than site)	17
SITE NAME			MAPS	ID
BROCK PROPERTY (B & R TAX SERVICE, INC.)			1 , 3	15-05-0283
ADDRESS			CITY	ZIP
414 E PINE ST			CENTRAL POINT	97502

DETAILS

Facility Information

URL: <http://www.deq.state.or.us/Webdocs/Forms/Output/FPController.ashx?SourceId=15-05-0283&SourceIdType=12>

Log Number: 15-05-0283

Region: WR

Cleanup Received Date: 2/7/2005

Cleanup Start Date: 2/7/2005

Work Completed Date: Not Reported

GIS and Additional Program Information

URL: <http://deq12.deq.state.or.us/fp20/FPDetail.aspx?siteid=91747>

Site ID: 91747

ProgramID: LUST

Reference: 15-05-0283

Reference2: Not Reported

Lat Long Method Code: A6

Agency Provided Latitude: 42.3756

Agency Provided Longitude: -122.9144

HUC Number: 1.7100308011e+011

HUC Basin: MIDDLE ROGUE

Congressional District: 2

State House: 4

State Senate: 2

Section, Township, Range: 37.00S 2.00W 2

Vegetation: Urban and industrial

Imperileds: Not Reported

Ag Land Type: PREDOM IRR

[More Details Link](#)

RECORDS SOURCES SEARCHED

ABBREVIATION	DATABASE FULLNAME	DATABASE CATEGORY	DATABASE DETAILS LINK	TOTAL LISTINGS
Air-OR	Oregon Air Permits	ERS Supplemental Govt Sources	Click Here	2
AllFac-OR	All Facilities Profiler	ERS Supplemental Govt Sources	Click Here	4
AOC-OR	Columbia Slough Watershed Project Sites	ERS Supplemental Govt Sources	Click Here	None Found
AST-OR	Aboveground Storage Tanks	State/Tribal UST	Click Here	None Found
BF-OR	Brownfield Sites (aka Brownfield Projects)	State/Tribal Brownfield	Click Here	None Found
BF-Tribal-US	Tribal Brownfields	Federal Brownfield	Click Here	None Found
BF-US	Brownfields Sites	Federal Brownfields	Click Here	None Found
BioFuel-US	Bio Diesel Fuel	ERS Supplemental Govt Sources	Click Here	None Found
CDL-OR	Drug Labs	ERS Supplemental Govt Sources	Click Here	None Found
CDL-US	National Clandestine Drug Lab Register	ERS Supplemental Govt Sources	Click Here	None Found
CERCLIS-Archived-US	CERCLIS sites that have been archived	Federal CERCLIS NFRAP	Click Here	None Found
CERCLIS-US	Comprehensive Environmental Response, Compensation, and Liability Information System	Federal CERCLIS	Click Here	None Found
Coal-Ash-Dams-US	Coal Ash Contaminated Sites and Hazard Dams	ERS Supplemental Govt Sources	Click Here	None Found
COAL-ASH-OR	Coal Ash Disposal Sites	ERS Supplemental Govt Sources	Click Here	None Found
Controls-OR	Sites with Institutional and/or Engineering Controls (aka Engineering/Institutional Controls Recorded at ECSI Sites)	State/Tribal Inst/Eng Controls	Click Here	None Found
Controls-RCRA-US	RCRA Institutional and Engineering Controls Summary (aka Federal RCRA with Controls)	Federal Institutional/Engineering Controls	Click Here	None Found
Controls-US	US CERCLA Sites with Controls (aka US IC/EC, Institutional/Engineering List Controls, Land Use Controls)	Federal Institutional/Engineering Controls	Click Here	None Found
CRL-Closed-OR	Confirmed Release List, Closed Sites	State/Tribal ASTM Other	Click Here	None Found
CRL-Open-OR	Confirmed Release List, Open Sites	State/Tribal ASTM Other	Click Here	None Found
CRL-Other-OR	Confirmed Release List	State/Tribal ASTM Other	Click Here	None Found

ABBREVIATION	DATABASE FULLNAME	DATABASE CATEGORY	DATABASE DETAILS LINK	TOTAL LISTINGS
Dams2-OR	Dam Inventory	ERS Supplemental Govt Sources	Click Here	None Found
Dams-OR	Oregon Dams	ERS Supplemental Govt Sources	Click Here	None Found
DCF-OR	Dry Cleaning Facilities	ERS Supplemental Govt Sources	Click Here	None Found
Debris-US	Debris Sites	Federal Solid Waste	Click Here	None Found
Delisted-NPL-US	Delisted NPL Sites	Federal Delisted NPL	Click Here	None Found
ECSI-Closed-OR	Environmental Cleanup Site Information Database, Closed Cases	State/Tribal CERCLIS Equivalent	Click Here	2
ECSI-Open-OR	Environmental Cleanup Site Information Database, Open Cases	State/Tribal CERCLIS Equivalent	Click Here	None Found
E-Cycle-OR	Electronic Collection Sites	ERS Supplemental Govt Sources	Click Here	1
EGRID-US	Emissions & Generation Resource Facilities	ERS Supplemental Govt Sources	Click Here	None Found
EPA-Watch-List-US	EPA Watch List	ERS Supplemental Govt Sources	Click Here	None Found
ERNS-US	Emergency Response Notification System	Federal ERNS	Click Here	None Found
FA-HW-OR	Financial Assurance, Hazardous Waste	ERS Supplemental Govt Sources	Click Here	None Found
FA-HW-US	Financial Assurance, Hazardous Waste	ERS Supplemental Govt Sources	Click Here	None Found
FA-SWF-OR	Financial Assurance, Solid Waste	ERS Supplemental Govt Sources	Click Here	None Found
FEMA-UST-US	FEMA Underground Storage Tanks	Federal UST	Click Here	None Found
FRS-US	Facility Registry Index (FINDS)	ERS Supplemental Govt Sources	Click Here	None Found
FTTS-ENF-US	FIFRA/TSCA Tracking System (FTTS) Enforcement Actions	Federal ASTM Other	Click Here	None Found
FTTS-INSP-US	FIFRA/TSCA Tracking System (FTTS) Inspections	ERS Supplemental Govt Sources	Click Here	None Found
FUDS-US	Formerly Used Defense Sites	ERS Supplemental Govt Sources	Click Here	None Found
FUSRAP-US	Formerly Utilized Sites Remedial Action Program Sites	ERS Supplemental Govt Sources	Click Here	None Found
GMA-OR	Groundwater Management Areas	State/Tribal Other	Click Here	None Found
HAZ-MAT-OR	Hazardous Material Incident Reports (aka Hazardous Substance Incident Database)	Emergency Release Reports	Click Here	None Found

ABBREVIATION	DATABASE FULLNAME	DATABASE CATEGORY	DATABASE DETAILS LINK	TOTAL LISTINGS
Hist-AFS2-US	Air Facility System for Clean Air Act stationary sources	ERS Supplemental Govt Sources	Click Here	None Found
Hist-AFS-US	Air Facility System for Clean Air Act stationary sources	ERS Supplemental Govt Sources	Click Here	None Found
Hist-Agriculture	Ranches/Farms, Livestock/Agriculture	ERS Exclusive Historic Sources	Click Here	None Found
Hist-Auto Dealers	Auto and Truck Dealers	ERS Exclusive Historic Sources	Click Here	None Found
Hist-Auto Repair	Automotive Repair	ERS Exclusive Historic Sources	Click Here	None Found
Hist-CERCLIS-NFRAP-US	CERCLIS-NFRAP	ERS Supplemental Govt Sources	Click Here	None Found
Hist-CERCLIS-US	CERCLIS Sites	ERS Supplemental Govt Sources	Click Here	None Found
Hist-Chemical Manufacturing	Manufacturing and Distribution of Chemicals, Gases, and/or Solids	ERS Exclusive Historic Sources	Click Here	None Found
Hist-Chemical-Storage	Chemical/Hazardous Use Storage	ERS Exclusive Historic Sources	Click Here	None Found
Hist-Cleaners	Laundry, Cleaners, and Dry Cleaning Services	ERS Exclusive Historic Sources	Click Here	None Found
Hist-Convenience	Convenience Store with Possible Gas	ERS Exclusive Historic Sources	Click Here	None Found
Hist-CRL-OR	Confirmed Release List	ERS Supplemental Govt Sources	Click Here	None Found
Hist-Disposal-Recycle	Hazardous Disposal/Recycle and Dumps/Waste	ERS Exclusive Historic Sources	Click Here	None Found
Hist-Dumps-US	Dumps Inventory of 1985	Federal Solid Waste	Click Here	None Found
Hist-ECSI-OR	Environmental Cleanup Site Information System	ERS Supplemental Govt Sources	Click Here	None Found
Hist-ERNS-US	Emergency Response Notification System (ERNS)	ERS Supplemental Govt Sources	Click Here	None Found
Hist-FIFRA-US	Case Administration Data from National Compliance Database (Federal Insecticide, Fungicide, and Rodenticide Act)	ERS Supplemental Govt Sources	Click Here	None Found
Hist-FINDS-US	Facility Index System	ERS Supplemental Govt Sources	Click Here	None Found
Hist-Food-Processors	Food Processing Manufacturers	ERS Exclusive Historic Sources	Click Here	None Found

ABBREVIATION	DATABASE FULLNAME	DATABASE CATEGORY	DATABASE DETAILS LINK	TOTAL LISTINGS
Hist-Gun-Ranges	Gun Ranges/Clubs	ERS Exclusive Historic Sources	Click Here	None Found
Hist-HazSpills-OR	Incidents Report Hazardous Materials Spills	ERS Supplemental Govt Sources	Click Here	None Found
Hist-HSIS-OR	Hazardous Substance Information System (aka Hazardous Substance Information Survey)	State/Tribal ASTM Other	Click Here	None Found
Hist-IncLog-OR	Log of Incidents	ERS Supplemental Govt Sources	Click Here	None Found
Hist-LUST-OR	LUST Database List	ERS Supplemental Govt Sources	Click Here	None Found
Hist-Machine Shop	Machine Shops, Welding, Machine Repair	ERS Exclusive Historic Sources	Click Here	None Found
Hist-Manifest-OR	Hazardous Waste Manifest	State/Tribal RCRA Equivalent	Click Here	None Found
Hist-Manufacturing	Historic Sources US: Manufacturing	ERS Exclusive Historic Sources	Click Here	None Found
Hist-Metal Plating	Metal Plating	ERS Exclusive Historic Sources	Click Here	None Found
Hist-Mining	Mining Operations	ERS Exclusive Historic Sources	Click Here	None Found
HIST-MLTS-US	Material Licensing Tracking System	ERS Supplemental Govt Sources	Click Here	None Found
Hist-Mortuaries	Crematories/Mortuaries	ERS Exclusive Historic Sources	Click Here	None Found
Hist-NPL-US	National Priority List	ERS Supplemental Govt Sources	Click Here	None Found
Hist-Oil-Gas	Oil and Gas Well Related Facilities	ERS Exclusive Historic Sources	Click Here	None Found
Hist-OilGas-Refiners	Oil/Gas Refiners/Manufacturers/Plants	ERS Exclusive Historic Sources	Click Here	None Found
Hist-OR	Previously Listed Oregon Sites	ERS Supplemental Govt Sources	Click Here	None Found
Hist-Other	Environmental Facilities	ERS Exclusive Historic Sources	Click Here	None Found
Hist-Paint-Stores	Paint Stores	ERS Exclusive Historic Sources	Click Here	None Found
Hist-Petroleum	Petroleum Refining/ Manufacturing/ Chemicals	ERS Exclusive Historic Sources	Click Here	None Found
Hist-Post-Offices	Post Offices	ERS Exclusive Historic Sources	Click Here	None Found

ABBREVIATION	DATABASE FULLNAME	DATABASE CATEGORY	DATABASE DETAILS LINK	TOTAL LISTINGS
Hist-Printers	Printers and Publishers	ERS Exclusive Historic Sources	Click Here	None Found
Hist-RCRIS-US	EPA's Resource Conservation and Recovery Act	ERS Supplemental Govt Sources	Click Here	None Found
Hist-Rental	Rental Equipment & Yards	ERS Exclusive Historic Sources	Click Here	None Found
Hist-RV-Dealers	Trailer and Recreational Vehicle Dealers	ERS Exclusive Historic Sources	Click Here	None Found
Hist-Salvage	Vehicle Salvage Yards or Wreckers	ERS Exclusive Historic Sources	Click Here	None Found
Hist-Service Stations	Service Stations/Vehicle Fueling	ERS Exclusive Historic Sources	Click Here	7
Hist-Spills-OR	Oregon Spills Reported	Emergency Release Reports	Click Here	None Found
Hist-Steel-Metals	Steel Mills/Manufacturers/Foundries/Smelters	ERS Exclusive Historic Sources	Click Here	None Found
Hist-SWDS-OR	Closure Regular Solid Waste Disposal Sites	ERS Supplemental Govt Sources	Click Here	None Found
Hist-Textile	Textile Mills/Manufacturers	ERS Exclusive Historic Sources	Click Here	None Found
Hist-Transportation	Transportation Facilities	ERS Exclusive Historic Sources	Click Here	None Found
Hist-TRIS-US	Toxic Release Inventory System	ERS Supplemental Govt Sources	Click Here	None Found
Hist-Trucking	Trucking, Shipping, Delivery, and/or Storage	ERS Exclusive Historic Sources	Click Here	None Found
Hist-US	Previously Listed Federal Sites	ERS Supplemental Govt Sources	Click Here	None Found
Hist-US-EC	Historic Engineering Controls Sites (aka US EC, Engineering Controls, Land Use Controls)	Federal Institutional/Engineering Controls	Click Here	None Found
Hist-US-IC	Sites with Institutional Controls (aka US IC, Institutional Controls, Land Use Controls)	Federal Institutional/Engineering Controls	Click Here	None Found
Hist-UST-OR	Underground Storage Tank Facilities List	ERS Supplemental Govt Sources	Click Here	2
Hist-Vehicle-Parts	Vehicle Parts	ERS Exclusive Historic Sources	Click Here	None Found
Hist-Vehicle-Washing	Vehicle/Truck Washing Facilities	ERS Exclusive Historic Sources	Click Here	None Found
Hist-WaterWells-US	Public Community Water Supply/Well Head Protection Database	ERS Supplemental Govt Sources	Click Here	None Found

ABBREVIATION	DATABASE FULLNAME	DATABASE CATEGORY	DATABASE DETAILS LINK	TOTAL LISTINGS
HMIS-US	Hazardous Materials Information System	Federal Emergency Release Reports	Click Here	None Found
HOT-CDS-OR	Heating Oil Tank Clean Decommissioning Sites	State/Tribal ASTM Other	Click Here	None Found
HSIS-OR	Hazardous Substance Information System (aka Hazardous Substance Information Survey)	State/Tribal ASTM Other	Click Here	None Found
ICIS-Air-US	Integrated Compliance Information System for Air	ERS Supplemental Govt Sources	Click Here	None Found
ICIS-FEC-US	Integrated Compliance Information System for Federal Enforcement Data	ERS Supplemental Govt Sources	Click Here	None Found
ICIS-NPDES-US	National Pollutant Discharge Elimination System (NPDES)	ERS Supplemental Govt Sources	Click Here	None Found
ICP-Closed-OR	Independent Cleanup Pathway Program Sites	State/Tribal Voluntary Cleanup Sites	Click Here	None Found
ICP-Open-OR	Independent Cleanup Pathway Program Sites	State/Tribal Voluntary Cleanup Sites	Click Here	None Found
Lead-Smelter-2-US	Lead Smelter Sites	ERS Supplemental Govt Sources	Click Here	None Found
Lead-US	Lead Smelter Sites	ERS Supplemental Govt Sources	Click Here	None Found
LIENS-US	Superfund Liens	Federal Institutional/Engineering Controls	Click Here	None Found
LMOP-US	Landfill Methane Outreach Program	ERS Supplemental Govt Sources	Click Here	None Found
LUST-Closed-OR	UST Cleanup List, Closed Cases	State/Tribal LUST	Click Here	7
LUST-Open-OR	The UST Cleanup List, Open Cases	State/Tribal LUST	Click Here	2
Manifest2-RI	Hazardous Waste Manifest	State/Tribal RCRA Equivalent	Click Here	None Found
Manifest-OR	Hazardous Waste Manifest	State/Tribal RCRA Equivalent	Click Here	None Found
Military-Bases-US	Military Base Boundaries	ERS Supplemental Govt Sources	Click Here	None Found
Mines-OR	Surface Mining Permits	ERS Supplemental Govt Sources	Click Here	None Found
MINES-US	Mines Master Index File	ERS Supplemental Govt Sources	Click Here	1
MLTS-US	Material Licensing Tracking System	ERS Supplemental Govt Sources	Click Here	None Found

ABBREVIATION	DATABASE FULLNAME	DATABASE CATEGORY	DATABASE DETAILS LINK	TOTAL LISTINGS
MRDS-US	Mineral Resources Data System (MRDS)	ERS Supplemental Govt Sources	Click Here	2
NPDES-OR	National Pollutant Discharge Elimination System (NPDES)	ERS Supplemental Govt Sources	Click Here	None Found
NPL-R10-US	NPL Region 10 Site Boundaries	Federal NPL	Click Here	None Found
NPL-US	National Priorities List	Federal NPL	Click Here	None Found
OGW-OR	Oil and Gas Wells	ERS Supplemental Govt Sources	Click Here	None Found
PADS-US	PCB Registration Database System	Federal ASTM Other	Click Here	None Found
PCB-US	PCB Transformers	Federal ASTM Other	Click Here	None Found
PCS-OR	Potential Contaminant Sources	ERS Supplemental Govt Sources	Click Here	1
PCS-US	Permit Compliance System for Clean Water Act	ERS Supplemental Govt Sources	Click Here	2
Proposed-NPL-US	Proposed NPL Sites	Federal NPL	Click Here	None Found
RADINFO-US	Radiation Information Database	ERS Supplemental Govt Sources	Click Here	None Found
RCRA-CESQG-US	Resource Conservation and Recovery Act, Conditionally Exempt Small Quantity Generators (aka RCRA CESQG)	Federal RCRA Generators	Click Here	None Found
RCRA-COR-US	Resource Conservation and Recovery Act, - Corrective Actions (aka RCRA CORRACTS)	Federal RCRA CORRACTS	Click Here	None Found
RCRA-LQG-US	Resource Conservation and Recovery Act, Large Quantity Generators (aka RCRA LQG)	Federal RCRA Generators	Click Here	None Found
RCRA-NON-US	Resource Conservation and Recovery Act, Non-Hazardous Generators (aka RCRA Non-Haz, RCRA NonGen, RCRA No longer Regulated)	Federal RCRA Generators	Click Here	1
RCRA-SQG-US	Resource Conservation and Recovery Act, Small Quantity Generators (aka RCRA SQG)	Federal RCRA Generators	Click Here	None Found
RCRA-TSDF-US	Resource Conservation and Recovery Act -, Treatment, Storage, and Disposal Facilities (aka RCRA TSD, RCRA TSDF)	Federal RCRA non-CORRACTS TSD	Click Here	None Found
RFG-Lab-US	Reformulated Gasoline (RFG)	ERS Supplemental Govt Sources	Click Here	None Found
RMP-US	Risk Management Plans	ERS Supplemental Govt Sources	Click Here	None Found

ABBREVIATION	DATABASE FULLNAME	DATABASE CATEGORY	DATABASE DETAILS LINK	TOTAL LISTINGS
ROD-US	Records of Decision	ERS Supplemental Govt Sources	Click Here	None Found
SAA-Agreements-US	Sites with Superfund Alternative Approach Agreements	Federal ASTM Other	Click Here	None Found
SDWIS-US	Safe Drinking Water Information System	ERS Supplemental Govt Sources	Click Here	None Found
Spills-Closed-OR	Oregon Spills	Emergency Release Reports	Click Here	None Found
Spills-Open-OR	Oregon Spills	Emergency Release Reports	Click Here	None Found
Spills-OR	Oregon Spills	Emergency Release Reports	Click Here	None Found
SSTS-US	Section 7 Tracking System	ERS Supplemental Govt Sources	Click Here	None Found
SWF-Closed-OR	Closed Solid Waste Facilities	State/Tribal Landfill/Solid Waste	Click Here	None Found
SWF-OR	Active Solid Waste Facilities	State/Tribal Landfill/Solid Waste	Click Here	None Found
SWLF-US	Solid Waste Facilities	Federal Solid Waste	Click Here	None Found
SWRCY-OR	Recycling Facilities Database	State/Tribal ASTM Other	Click Here	None Found
Tribal-Air-US	Tribal Air Permitted Facilities	ERS Supplemental Govt Sources	Click Here	None Found
Tribal-LUST-Closed-Reg10	Tribal Leaking Underground Storage Tanks (aka Indian LUST)	Federal LUST	Click Here	None Found
Tribal-LUST-Open-Reg10	Tribal Leaking Underground Storage Tanks (aka Indian LUST)	Federal LUST	Click Here	None Found
Tribal-ODI-US	Tribal Open Dump Sites	Federal Solid Waste	Click Here	None Found
Tribal-UST-Reg10	Tribal Underground Storage Tanks (aka Indian UST)	Federal UST	Click Here	None Found
Tribal-VCP-US	Tribal VCP	Federal Tribal VCP	Click Here	None Found
TRIS2000-US	Toxics Release Inventory System	ERS Supplemental Govt Sources	Click Here	None Found
TRIS2010-US	Toxics Release Inventory System	ERS Supplemental Govt Sources	Click Here	None Found
TRIS80-US	Toxics Release Inventory System	ERS Supplemental Govt Sources	Click Here	None Found
TRIS90-US	Toxics Release Inventory System	ERS Supplemental Govt Sources	Click Here	None Found
TSCA-US	Toxics Substance Control Sites	ERS Supplemental Govt Sources	Click Here	None Found

ABBREVIATION	DATABASE FULLNAME	DATABASE CATEGORY	DATABASE DETAILS LINK	TOTAL LISTINGS
UIC-OR	Underground Injection Control Wells	ERS Supplemental Govt Sources	Click Here	None Found
UMTRA-US	Uranium Mill Tailings Remedial Action Sites	ERS Supplemental Govt Sources	Click Here	None Found
USGS-Waterwells-US	Ground Water Site Inventory	ERS Supplemental Govt Sources	Click Here	None Found
UST2-OR	UST Facilities that Cannot Receive Fuel	State/Tribal UST	Click Here	None Found
UST-OR	Underground Storage Tanks Database (aka UST facilities by ZIP list)	State/Tribal UST	Click Here	2
Vapor-Intrusions-US	Vapor Intrusion Database	ERS Supplemental Govt Sources	Click Here	None Found
VCP-Closed-OR	Voluntary Cleanup Program Sites	State/Tribal Voluntary Cleanup Sites	Click Here	None Found
VCP-Open-OR	Voluntary Cleanup Program Sites	State/Tribal Voluntary Cleanup Sites	Click Here	None Found
Wells-OR	Oregon Wells	ERS Supplemental Govt Sources	Click Here	None Found

UN-MAPPABLE OCCURRENCES

The following occurrences were not mapped primarily due to incomplete or inaccurate address information. All of the following occurrences were determined to share the same zip code as the area searched. General status information is given with each occurrence along with any address information entered by the agency responsible for the list.

ID	Facility Name	Address	Database	Status
No "un-mapped" sites requested.				

DISCLAIMER, LIMITS AND LIABILITIES

All of the data presented in this report was garnered from public information maintained by governmental agencies. **Environmental Record Search (ERS)** cannot ensure that the data, which has been entered and maintained by others, is complete and/or accurate. Any, and all omissions, errors, negligence, accidentally or otherwise within the data received by **ERS** is assumed to be caused by others and **ERS** cannot and does not assume, take, or acknowledge any liability whatsoever for their respective data. The extrapolation of the mapped locations is based solely on the accuracy of the data provided by others. Prior to relying completely on any mapped location within this report, its accuracy should be verified using other means such as further documentation or a field visit. **ERS** makes no representation, warranty or guaranty, express or implied regarding the accuracy of the data entered and maintained by others or the suitability of the data received from others in this report for a certain task or interpretation.

The data presented in this report should only be interpreted by an experienced environmental professional, as per EPA definition, that completely understands the potential inaccuracy of the data derived from others, the possible existence of contaminated occurrences that have not been listed, and the possibility that the governmental database misrepresents the actual status of an occurrence or listing. Prior to relying completely on any of the data within this report, an environmental professional should verify the accuracy of the information presented unless one of ERS's Environmental Professionals has interpreted the data and/or report.

It is important that the reader and/or end user of this information realize that the data gathered has not been verified for its accuracy or completeness in any way by **ERS**. With billions of records, this is an impossible task for any Company. As much as possible, the data is presented unchanged and unaltered to represent the actual data produced by these agencies. This insures the integrity of the data for the end user.

ERS does however stand behind its representation of the data, any manually plotted occurrences, any risk determinations and all other items directly under its control. This report does comply (as far as the data is reasonably ascertainable as outlined in both the following standards) with section 8.2.1 of ASTM 1527-13 – Standard Environmental Record Sources and EPA's 40 CFR Part 312, All Appropriate Inquiries. **ERS** does ensure that the data is accurately reproduced from the original source. **ERS** backs the reporting of the data with \$3,000,000 of General and Environmental Professional Liability (errors and omissions) Insurance!

The **ERS** logo, name, report design, presentation, maps, tables, etc , are the exclusive property of **ERS** and its parent company and affiliates. Except as provided below, information or images contained in this report may not be reproduced or distributed in whole or in part by any means without the prior written permission from **ERS**. United States and international copyright laws protect any and all reports produced by **ERS**.

The person or entity that purchased this report may make up to five (5) copies of the entire report or any part of it for archival purposes or to include as part of another report. All copyright information must remain intact and not be modified in any way.

Environmental Record Search (ERS) and their respective products/reports (i.e. RecCheck, LenderCheck, Environmental Screen, etc) as well as their respective business operations, are **NOT** associated in any way with nor related to, First American Commercial Real Estate, Inc (FACRES) and/or the First American Family of Companies

Maps throughout this report were created using ArcGIS® software by ESRI. ArcGIS® and ArcMap™ are the intellectual property of ESRI and are used herein under license Copyright © ESRI. All rights reserved For more information about ESRI® software, please visit www.esri.com. Topographic imagery used in maps throughout this report are Copyright © 2011 National Geographic Society. Street and aerial "hybrid" imagery used in maps throughout this report are Copyright © 2010 Microsoft Corporation and its data suppliers.

Environmental Justice

The map below demonstrates that the project site is located in an area of primarily single family homes bordered by suburban support businesses. The area is not considered to have disproportionate environmental conditions. Following the

Willow Glen Environmental Justice



March 20, 2018

1.18,056

- RCRAINFO (single)
- + Search Result (point)

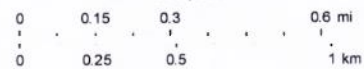

Flood Hazard Zones

- ▬ 1% Annual Chance Flood Hazard
- ▬ Regulatory Floodway
- ▬ Special Floodway
- Area of Undetermined Flood Hazard

© 2018 Microsoft Corporation © 2018 DigitalGlobe ©CNES (2018)
Distribution Airbus DS

figure is the US Census Quick Facts for Central Point that demonstrates the City is currently does not possess a disproportionate amount of lower income families.





QuickFacts
Central Point city, Oregon; UNITED STATES

QuickFacts provides statistics for all states and counties, and for cities and towns with a population of 5,000 or more

Table

All Topics	Central Point city, Oregon	UNITED STATES
Population estimates, July 1, 2017, (V2017)	NA	325,719,178
PEOPLE		
Population		
Population estimates, July 1, 2017, (V2017)	NA	325,719,178
Population estimates July 1, 2016, (V2016)	18,328	323,127,513
Population estimates base, April 1, 2010, (V2016)	17,172	308,758,105
Population estimates base, April 1, 2010, (V2017)	NA	308,758,105
Population, percent change - April 1, 2010 (estimates base) to July 1, 2017 (V2017)	NA	5.5%
Population, percent change - April 1, 2010 (estimates base) to July 1, 2016, (V2016)	6.7%	4.7%
Population, Census, April 1, 2010	17,169	308,745,538
Age and Sex		
Persons under 5 years, percent, July 1, 2016, (V2016)	X	6.2%
Persons under 5 years, percent, April 1, 2010	7.5%	6.5%
Persons under 18 years, percent, July 1, 2016, (V2016)	X	22.8%
Persons under 18 years, percent, April 1, 2010	26.5%	24.0%
Persons 65 years and over, percent, July 1, 2016, (V2016)	X	15.2%
Persons 65 years and over, percent, April 1, 2010	14.8%	13.0%
Female persons, percent, July 1, 2016, (V2016)	X	50.8%
Female persons, percent, April 1, 2010	51.9%	50.8%
Race and Hispanic Origin		
White alone, percent, July 1, 2016, (V2016) (a)	X	76.9%
Black or African American alone, percent, July 1, 2016, (V2016) (a)	X	13.3%
American Indian and Alaska Native alone, percent, July 1, 2016, (V2016) (a)	X	1.3%
Asian alone, percent, July 1, 2016, (V2016) (a)	X	5.7%
Native Hawaiian and Other Pacific Islander alone, percent, July 1, 2016, (V2016) (a)	X	0.2%
Two or More Races, percent, July 1, 2016, (V2016)	X	2.6%
Hispanic or Latino, percent, July 1, 2016, (V2016) (b)	X	17.8%
White alone, not Hispanic or Latino, percent, July 1, 2016, (V2016)	X	61.3%
Population Characteristics		
Veterans, 2012-2016	1,454	19,535,341
Foreign born persons, percent, 2012-2016	2.1%	13.2%
Housing		
Housing units, July 1, 2016, (V2016)	X	135,697,926
Housing units, April 1, 2010	6,975	131,704,730
Owner-occupied housing unit rate, 2012-2016	63.7%	63.6%
Median value of owner-occupied housing units, 2012-2016	\$188,300	\$184,700
Median selected monthly owner costs -with a mortgage, 2012-2016	\$1,515	\$1,491
Median selected monthly owner costs -without a mortgage, 2012-2016	\$464	\$462
Median gross rent, 2012-2016	\$898	\$949
Building permits, 2016	X	1,206,642
Families & Living Arrangements		
Households, 2012-2016	6,647	117,716,237
Persons per household, 2012-2016	2.66	2.64
Living in same house 1 year ago, percent of persons age 1 year+, 2012-2016	82.4%	85.2%
Language other than English spoken at home, percent of persons age 5 years+, 2012-2016	5.8%	21.1%
Education		
High school graduate or higher, percent of persons age 25 years+, 2012-2016	87.0%	87.0%
Bachelor's degree or higher, percent of persons age 25 years+ 2012-2016	18.7%	30.3%
Health		
With a disability, under age 65 years, percent, 2012-2016	9.9%	8.6%
Persons without health insurance, under age 65 years percent	▲ 10.2%	▲ 10.1%

Economy

In civilian labor force, total, percent of population age 16 years+, 2012-2016	62.2%	63.1%
In civilian labor force female, percent of population age 16 years+, 2012-2016	55.6%	58.3%
Total accommodation and food services sales, 2012 (\$1,000) (c)	13,971	708,138,598
Total health care and social assistance receipts/revenue, 2012 (\$1,000) (c)	21,886	2,040,441,203
Total manufacturers shipments, 2012 (\$1,000) (c)	34,554	5,696,729,632
Total merchant wholesaler sales, 2012 (\$1,000) (c)	24,847	5,208,023,478
Total retail sales, 2012 (\$1,000) (c)	78,260	4,219,821,871
Total retail sales per capita, 2012 (c)	\$4,495	\$13,443

Transportation

Mean travel time to work (minutes), workers age 16 years+, 2012-2016	15.9	26.1
----------------------------------------------------------------------	------	------

Income & Poverty

Median household income (in 2016 dollars), 2012-2016	\$48,813	\$55,322
Per capita income in past 12 months (in 2016 dollars), 2012-2016	\$24,082	\$29,829
Persons in poverty, percent	▲ 12.4%	▲ 12.7%

BUSINESSES

Businesses

Total employer establishments, 2015	X	7,663,938
Total employment, 2015	X	124,085,947
Total annual payroll, 2015 (\$1,000)	X	6,253,488,252
Total employment, percent change, 2014-2015	X	2.5%
Total nonemployer establishments, 2015	X	24,331,403
All firms, 2012	1,343	27,626,360
Men-owned firms, 2012	614	14,844,597
Women-owned firms, 2012	589	9,878,397
Minority-owned firms, 2012	117	7,952,386
Nonminority-owned firms, 2012	1,169	18,987,918
Veteran-owned firms, 2012	136	2,521,682
Nonveteran-owned firms, 2012	1,108	24,070,685

GEOGRAPHY

Geography

Population per square mile, 2010	4,408.0	87.4
Land area in square miles, 2010	3.90	3,531,905.43
FIPS Code	4112400	00

Value Notes

▲ This geographic level of poverty and health estimates is not comparable to other geographic levels of these estimates

Some estimates presented here come from sample data, and thus have sampling errors that may render some apparent differences between geographies statistically indistinguishable. Click the Quick Info icon to the left of each row in TABLE view to learn about sampling error

The vintage year (e.g., V2017) refers to the final year of the series (2010 thru 2017) *Different vintage years of estimates are not comparable.*

Fact Notes

- (a) Includes persons reporting only one race
- (b) Hispanics may be of any race, so also are included in applicable race categories
- (c) Economic Census - Puerto Rico data are not comparable to U.S. Economic Census data

Value Flags

- Either no or too few sample observations were available to compute an estimate, or a ratio of medians cannot be calculated because one or both of the median estimates falls in the lowest or upper interval of an open ended distribution.
- D Suppressed to avoid disclosure of confidential information
- F Fewer than 25 firms
- FN Footnote on this item in place of data
- NA Not available
- S Suppressed, does not meet publication standards
- X Not applicable
- Z Value greater than zero but less than half unit of measure shown

QuickFacts data are derived from: Population Estimates, American Community Survey, Census of Population and Housing, Current Population Survey, Small Area Health Insurance Estimates, Small Area Income and Poverty Estimates, State and County Housing Unit Estimates, County Business Patterns, Nonemployer Statistics, Economic Census, Survey of Business Owners, Building Permits.

End of Source Documentation for Checklist