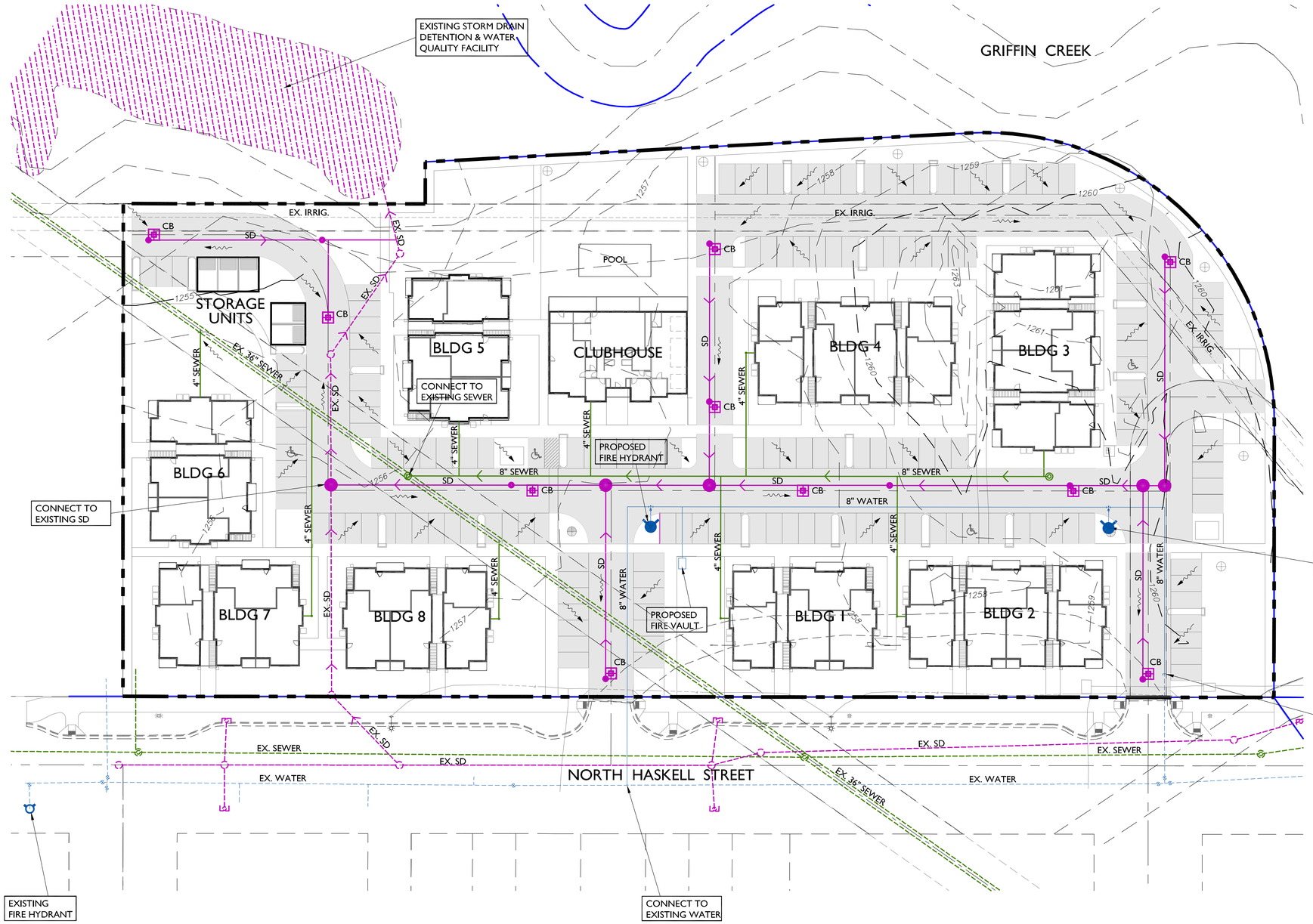

LEGEND

- PROPOSED STORM MANHOLE OR CLEANOUT
- PROPOSED CURB INLET
- CB PROPOSED CATCH BASIN
- PROPOSED STORM MAIN
- EXISTING STORM MAIN
- DRAINAGE DIRECTION
- EXISTING WATER MAIN
- EXISTING FIRE HYDRANT
- PROPOSED WATER MAIN
- PROPOSED FIRE HYDRANT
- PROPOSED SEWER MANHOLE OR CLEANOUT
- PROPOSED SANITARY SEWER MAIN
- EXISTING SANITARY SEWER MAIN

NORTH

GRAPHIC SCALE

30 0 15 30 60 120

(IN FEET)
1 inch = 30 ft.

EXHIBIT C.1

OREGON UTILITY NOTIFICATION CENTER 1-800-332-2344 STOP-CALL BEFORE YOU DIG

CALL 48 HOURS BEFORE YOU DIG

CONSTRUCTION ENGINEERING CONSULTANTS INC.

P.O. BOX 1724 • MEDFORD, OREGON 97501
PH. (541) 779-5268

DRAWN BY: DLG	DATE:	04/17
CHECKED BY: DLG	DATE:	04/17
	DATE:	
	DATE:	
	DATE:	
	DATE:	

NO.	REVISION	DATE	BY

REGISTERED PROFESSIONAL ENGINEER 65376PE OREGON JULY 11, 2006 ANTHONY M. BAKER EXPIRES 12/31/17

CONCEPTUAL ONLY

CONSTRUCTION ENGINEERING CONSULTANTS

SMITH CROSSING AT TWIN CREEKS
PHASE I

CONCEPTUAL
UTILITY & DRAINAGE PLAN

PROJECT NO.

DRAWING NO.

DRAWING NAME: TWIN-PH1-CONCEPT-UTIL.DWG PROJ. NO.: 17-05 PLOT DATE: 04/20/17