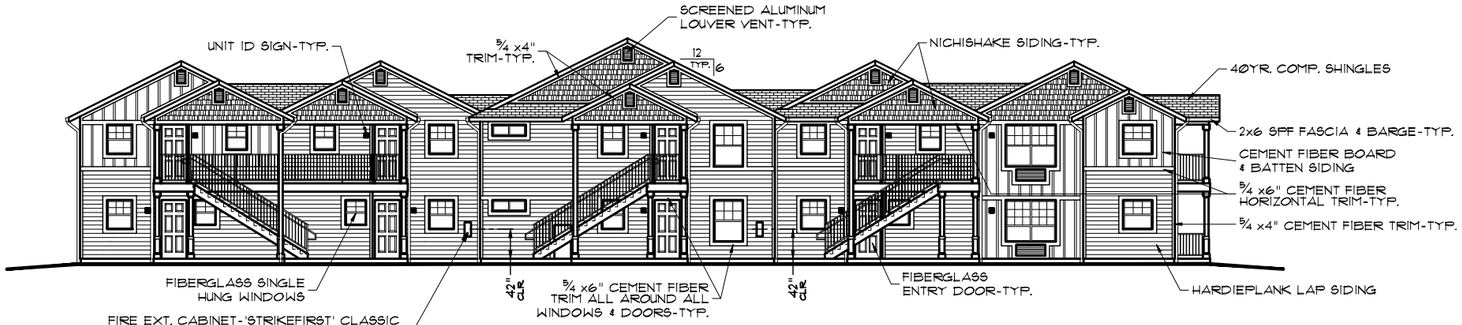

FRONT ELEVATION-BLDG 'H'

1/8"=1'-0"

RIGHT ELEVATION-BLDG 'H'

1/8"=1'-0"

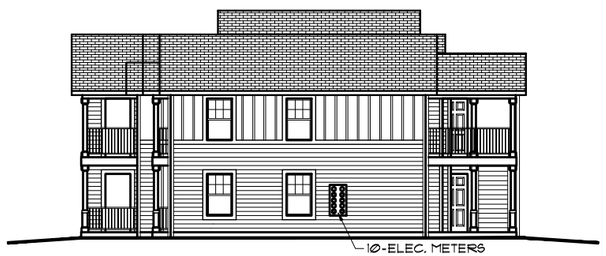

LEFT ELEVATION-BLDG 'H'

1/8"=1'-0"

REAR ELEVATION-BLDG 'H'

1/8"=1'-0"

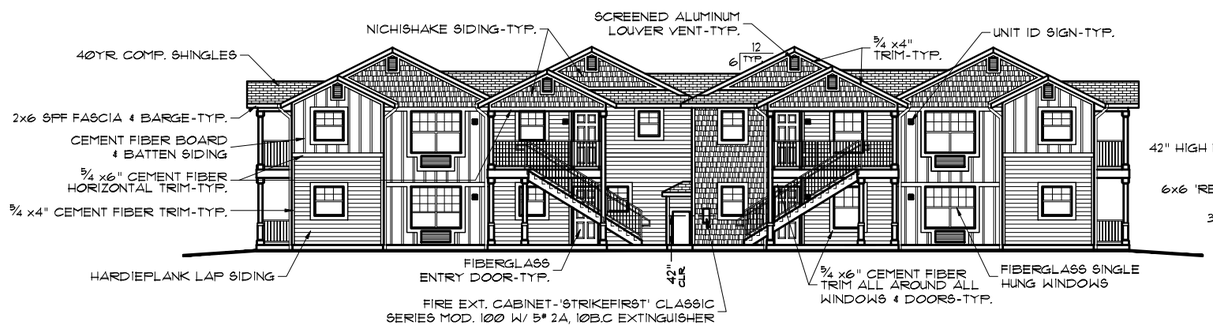

FRONT ELEVATION-BLDG 'G'

1/8"=1'-0"

NORTH ELEVATION-BLDG 'G'

1/8"=1'-0"

CREEKSIDE APARTMENTS

ASH ST. & HASKELL ST.
CENTRAL POINT, OR

AN AFFORDABLE
HOUSING DEVELOPMENT FOR
HOUSING AUTHORITY OF JACKSON COUNTY
2251 TABLEROCK RD.
MEDFORD, OR

PROJECT NO: 16-129

SOUTH ELEVATION-BLDG 'G'

1/8"=1'-0"

WEST ELEVATION-BLDG 'G'

1/8"=1'-0"

DRH

© HORTON ARCHITECTURE, INC. 2017
169 W. MAIN ST., P.O. BOX 682
EAGLE POINT, OR. 97524
PHONE: 541-830-1014

The Drawings, Specifications, and other Documents prepared by the Architect for this project are to be used solely with respect to this project. The Architect shall retain ownership and all common law, statutory and other reserved rights to the Documents, including Copyright.

DATE:
24 FEBRUARY 2017

DRAWING NUMBER:
3 OF 4