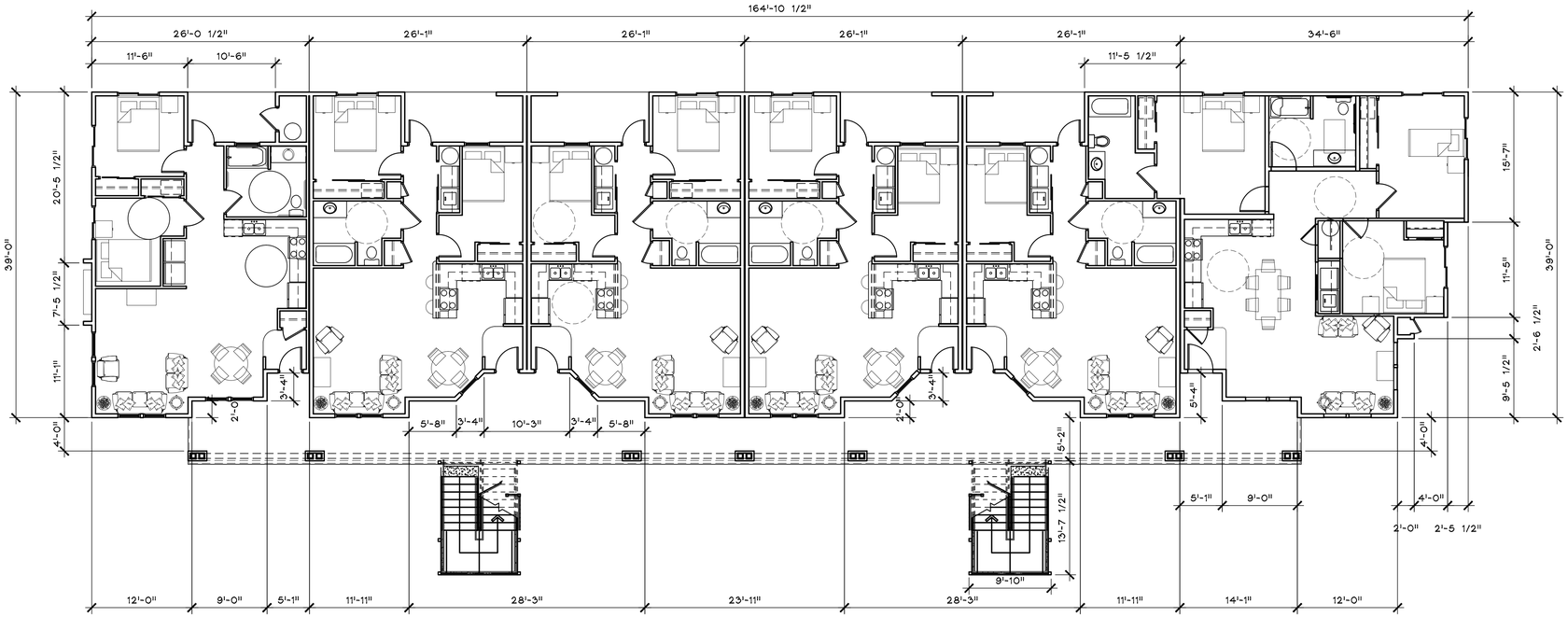


1 OVERALL FIRST FLOOR PLAN

SCALE: 1/8" = 1'-0"

5,950 sf

RON GRIMES ARCHITECTS PC
14 NORTH CENTRAL SUITE 106
MEDFORD, OREGON 97501
PH: (541)-772-3000
FAX: (541)-779-0483

THIS DOCUMENT AND THE IDEAS AND DESIGN INCORPORATED HEREIN, AS INSTUMENTS OF A PROFESSIONAL SERVICE, ARE THE PROPERTY OF RON GRIMES ARCHITECTS, PC AND ARE NOT TO BE USED IN WHOLE OR IN PART FORANYOTHER PROJECT WITHOUT WRITTEN AUTHORIZATION OF RON GRIMES ARCHITECTS, PC.

PROJECT NAME

A NEW APARTMENT FOR:

4475 HAMRICK
-
CENTRAL POINT, OR.

| REVISIONS | BY |
|---|---|
| | |
| | |
| | |
| | |
| | |
| | |
| | |

| | |
|---|---|
| FILE: 1917 A2.1 FLOOR PLAN | |
| DATE: | 07232020 |
| SCALE: | AS SHOWN |
| DRAWN: | DLE |
| JOB # | 1917 |

SHEET A2.0
OF 3